COLLARD & COLLARD
PIANOS
Sole Agents,
PIGOTT
AND CO., LTD.
CORK. DUBLIN. LIMERICK.
Famous for nearly a Century and a Half, now better than ever.
CASH or DEFERRED PAYMENTS

16 PAGES

The Irish Times.

16 PAGES. PRICE 2D. DUBLIN, MONDAY, JUNE 24, 1929. VOL. LXXI. NO. 22,518.

USE
FELIX
Floor Polish
CONTAINS GENUINE BEES WAX.
Extra Large, 3d., 6d. & 1/- Tins
Beautifies the Home.
MANUFACTURED BY W. & E. W. HAUGHTON, BRAY.

CREAM.
FOR RICHNESS AND FLAVOUR
THE LUCAN DAIRY
LEADS.
DELIVERED IN BULK OR CONTAINERS

Births, Marriages, and Deaths (which in all cases must be authenticated), 3 lines, 20 words, 2/6; each additional line of 7 words, 8d.

Irish Times 'Phone Numbers. — Dublin 22171; Belfast—1787; London—Central 4350. Belfast Office—139 Royal Avenue. London Office—89 Fleet Street.

BIRTHS.

BALDWELL—June 13, 1929, at 29 Upper Mount street, to Professor and Mrs. Caldwell, 4 Church avenue, Rathmines, a son.

CLERY—June 18, 1929, at Wilton House, Wilton place, to Dr. and Mrs. A. B. Clery, 17 Lower Fitzwilliam street, Dublin, a son.

EGAN—June 20, 1929, at Private Nursing Home, 83 Lower Baggot street, to Mr. and Mrs. F. G. Egan, of 20 Longford terrace, Monkstown, County Dublin, a son (Desmond Brian).

JACKSON—June 12, 1929, at Cottage Hospital, Drogheda, to Mr. and Mrs. Herbert Jackson, Ashbourne Rectory, Roscrea, a daughter.

KEOGH—June 13, 1929, at Mrs. Porter's Nursing Home, Clonmore road, Dublin, to Mr. and Mrs. J. C. Keogh, Phibsborough road, Dublin, a daughter (Joan).

MacKINNON—June 1, 1929, at Woolwich, to Elinor (Stubbs), wife of Major J. M. MacKinnon, R.A.M.C., a son.

STUBBS—June 9, 1929, in London, to Mabel, wife of Major J. W. Stubbs, D.S.O., a daughter.

MARRIAGES.

BEDE COX and GAFFNEY—June 20, 1929, at the Church of the Assumption, Penang, F.M.S., Frederick, youngest son of Mr. Bede Cox and Mrs. Bede Cox, "Lynwood," Church Crookham, Hants, to Rose, eldest daughter of Mr. James A. Gaffney and Mrs. Gaffney, 68 O'Connell street, Limerick. (By cable.)

BOLES and LENDRUM—June 11, 1929, at Finnieburn Parish Church, by Rev. Chancellor Dazzo, M.A., Rector, James Herbert, eldest son of Robert and Mrs. Boles, Boyle, to Muriel Winifred, youngest daughter of John Lendrum, J.P., and the late Mrs. Lendrum, Cleen, Fivemiletown.

JOHNSTON and DOUGLAS—June 17, 1929, at Holy Trinity Church, Rathmines, by the Rev. John Tobias Bexiot, William John (Jackie), youngest son of John Johnston, J.P., and Mrs. Johnston, 51 Park, New York, Paris, Milan and Melbourne (Gordon), eldest daughter of Mr. and Mrs. W. L. Douglas, Leinster road, Rathmines.

HOONEY and FAY—June 11, 1929, at the Church of Our Lady of Refuge, Rathmines, with Nuptial Mass and Papal Blessing, by Rev. J. Robertson Thomas, the eldest son of Thomas and Elizabeth Mooney, of Rancliagh, to Helena Anne, the second youngest daughter of Edward and Mary Fay, 45 Harold's Cross Cottages, and granddaughter of Andrew O'Brien, 75 Bootersfown avenue, County Dublin.

DEATHS.

ANNOUNCEMENTS received late for insertion in this column will be found on Page 8.

DOYLE—June 22, 1929, at a Dublin hospital, William Hankinson, dearly-loved husband of Eleanor M. Doyle, 75 Harold's Cross road, Dublin, and late of Fry place, Athlone. "For ever with the Lord." Funeral, by motor, to Moate, arriving 1.30 p.m., to-morrow (Tuesday).

ELLIOTT—June 23, 1929, at Belford, Dalkey, Isabel, dearly-loved wife of W. M. Elliott. Funeral private.

GILDEA—June 22, 1929, at 27 St. Alban's road, London, N.W., Granville, the beloved husband of Alice Ethel, and only son of the late Edward Johnston Gildea, of Weatherford Hall, County Mayo, aged 54. Funeral to-morrow (Tuesday), 11.30 a.m., at Highgate Old Cemetery. No flowers, by his own request. Friends, please accept this the only intimation.

HAMILTON BROWNE—June 22, 1929, at Cheltenham, Ellen Augusta, dearly-beloved wife of Ernest de S. Hamilton Browne, of Comber House, County Derry. Funeral, Cheltenham Cemetery, at 2.30 p.m. to-morrow (Tuesday), June 25th.

HILL—June 23, 1929, at Skerries, County Dublin, Bridget Hill, of Hessington, County Wicklow, widow of the late John Hill, Burryhill, Rathmore, aged 63. Deeply regretted by her sorrowing family. R.I.P. Remains will be removed from Skerries to Blessington to-day at 12 o'clock. Funeral from Blessington, to Burgage to-morrow (Tuesday) at 2.30 p.m.

LATIMER-ESCH—June 20, 1929, at Ormond street, Hospital, London, Elsie Harriet, second daughter of the late Frederick W. Latimer, C.I.E., Assistant Private Secretary to the late Lord Curzon, and sister of Winifred M. Ormerod, 8 Elton Park, Sandycove, County Dublin. American papers please copy.

LINNANE—June 23, 1929, at her residence, 74 Parnell street, Ennis, Susan, widow of late P. J. Linnane. High Mass at Ennis Cathedral at 10 o'clock to-morrow (Tuesday) morning. Funeral to Dysart at 1 o'clock (new time) to-morrow (Tuesday), 25th June, 1929.

McKEE—June 22, 1929, Mary Frances, of 20 Windsor road, Dublin, elder daughter of the late Rev. Thomas A. McKee, D.D., of Wesley College, Dublin. Funeral (private) to Mount Jerome to-morrow. No flowers.

MONTGOMERY—June 23, 1929, suddenly, at Benvarden, Berwick, John Alexander Montgomery, J.P., D.L., Major R.I.R. Funeral to Bushmills to-morrow (Tuesday), 25th inst., leaving Benvarden at 2 o'clock.

QUINN—At Port Chester, U.S.A., Michael, son of M. Quinn, M.R.C.V.S., 21 Mountpelier Hill, Dublin. Deeply regretted. R.I.P. (By cable.)

RUSSELL—June 22, 1929, at 73 George's street, Limerick, John Morris Russell, aged 80 years. Funeral on Wednesday morning, 10 o'clock, to Ballingrane. No flowers, by request.

STONEY—June 20, 1929, Lieutenant-Colonel Leigh S. Stoney, aged 51, youngest son of the late Colonel F. Stoney and Mrs. Stoney, The Downs, Fair Hill, Harold's Cross Cottages, and grandson of Andrew O'Brien, 75 Bootersfown avenue, County Dublin.

STOTT—June 23, 1929, at the Adelaide Hospital, Henry Synnott, of 4 Maxwell road, Rathgar. Funeral private.

TULLY—June 22, 1929, at his residence, Alma House, Ballsbridge, Charles, eldest son of the late William Tully, J.P., Roscommon. R.I.P. Funeral (private) this morning to Glasnevin, after 10 Mass at Star of the Sea Church, Sandymount.

WILSON—Sunday, June 23, 1929, at L'Abri, Newtown-Butler, Ross, W. M. Wilson, J.P., in his 80th year. At rest." Funeral at Newtown-Butler to-morrow (Tuesday) at 2.30 p.m.

IN MEMORIAM.

BROPHY—First Anniversary—In affectionate remembrance of my dear husband, Daniel Brophy, 54 Rathgar road, who died 23rd June, 1928. Sweet Jesus, have mercy on his soul.

FITZMAURICE—In loving memory of my dear mother, Anastatia Mary Fitzmaurice, who died 24th June, 1926, at No. 2 Orchard terrace, N.C.R. R.I.P. Sadly missed.—Jimmy.

JONES—In loving memory of our dearest Moddie (Margaret Lindop Jones), late of 3 Summerville Park, Rathmines, who passed away 23rd June, 1926. Affectionately remembered by her loving daughters, Georgina, Mardie, Eileen, Mollie, and Dan.

KAY—In ever-loving memory of my dearly loved father, William Robertson Kay, called Home 24th June, 1926.—Kitty.

TENNANT—In loving memory of Willie, called Home June 24th, 1926. "Only good night, beloved, not farewell."—Mother and brother.

CONTINUED ON NEXT COLUMN.

Summer Frocks
CLEANED OR DYED,
THE SEASON'S FASHIONABLE SHADES.
McKECHNIES, Ltd.,
134 ST. STEPHEN'S GREEN, 76 AUNGIER STREET, DUBLIN.

MISCELLANEOUS.

YES, but "TAMILESE" is the Tea I want. No other will do.

PEMBROKE URBAN DISTRICT COUNCIL. COUNTY DUBLIN. ISSUE OF 5 PER CENT. STOCK. MINIMUM PRICE OF ISSUE, £95 PER £100 OF STOCK. Tenders are invited. Prospectus can be obtained from the Registrar, at the Town Hall, Ballsbridge, Co. Dublin.

JOHN O. PARKES and Sons, Ltd., Coombe, Dublin. BIPPINGELL'S BLUE FLAME OIL STOVES AND OVENS. PRIMUS STOVES AND FITTINGS.

BROOKS, THOMAS, AND CO., LTD., DUBLIN. IRISH ROOFING SLATES FROM KILLALOE QUARRIES. All sizes from DUBLIN STOCK.

FURNITURE AUCTIONS CONDUCTED.—James F. H. North and Co., Auctioneers, Grafton street. Established 1820.

ANNE LYNCH'S TEAS

SCISSORS, Hollow Ground, 2/-, 3/-, 4/-, for keen cutting. Delights in use.—BOOTH BROTHERS, DUBLIN.

LADIES' AND GENTLEMEN'S HIGH-CLASS FOOTWEAR to Measure. READY-TO-WEAR, from 45/-. West End Shapes.—WATKINS, 77-78 DAME STREET.

CATHOLIC EMANCIPATION CENTENARY. Set of six different Real Photo Postcards of Celebrations in Phœnix Park, Pro Cathedral, Marlborough street, and at Watling Street Bridge, 6d. per set, 6d. post free.

HELY'S, DAME STREET, DUBLIN.

INSURANCE. CONSULT us regarding ALL your Insurances. C. ALLAN & SON (1929) and CO., LTD., INSURANCE BROKERS, 14 Dawson street, Dublin.

CUTTINGS SUPPLIED FROM IRISH AND FOREIGN PRESS. IRISH PRESS CUTTING AGENCY (Estd. 1884), 10 D'Olier street, Dublin, and London, New York, Paris, Milan and Melbourne.

SEALES have been appointed by the Committee of Trinity College (Dublin) Association, as makers of the Association's Blazers, Scarves and Ties.—27 Westmoreland street, Dublin.

VALUATIONS OF FURNITURE, HOUSE Property, etc., made for Probate and all purposes. James H. North and Co., Valuers, Grafton street.

THE "IRISH TIMES" CAN BE HAD FROM: DOUGLAS, I.O.M.—Mr. R. M. Keogh, 1 Seamount, Queen's Prom.; Mr. B. Fielding, Victoria street; Messrs. Plant Bros., 3 Shore road, and Branches.

TULLAMORE—The "Irish Times," the "Weekly Irish Times" and the "Irish Field" can be had immediately after the arrival of the trains from Mr. M. F. GORRY, Harbour street.

BLINDS, CREAM and ECRU, From 8/9 EACH.

DOCKRELL LIMITED, DUBLIN.

GARDEN Tools, Lawn Mowers, Wood Trellis, Sheers, etc.—HENSHAW and CO., LTD., Christchurch Place, Dublin.

CARSON'S "Vitrolite." The Paint for Greenhouses and outside Work. Write for Catalogue.—CARSON'S, 22 Bachelor's Walk, Dublin.

(CONTINUED FROM PREVIOUS COLUMN)

IN MEMORIAM.

TENNANT—In ever-loving memory of my dearly-beloved brother, Willie, who fell asleep in Jesus 24th June, 1926. "For ever with the Lord."—Fannie.

TENNANT—In loving memory of dear Uncle Willie, who was called Home 24th June, 1926.
"Mid pastures green He'll lead His flock
Where living streams appear;
And God, the Lord, from every eye
Shall wipe off every tear.
Evelyn and Freda.

WALSH—In loving memory of Eileen Mary Walsh, died June 25, 1926, aged 3 years and 3 months, darling child of Louis and Olive Walsh, 57 Heytesbury street. Deeply and fondly regretted.

WYNNE—In loving memory of our darling Reggie, called Home 23rd June, 1928. Sadly missed.
He dwells in peace above.
Where never harm may come;
The soul that Thou didst lend in love,
In love Thou called Home.

NICHOLS'
'Phone—61276. 'phone—61276.
FUNERAL AND CARRIAGE ESTABLISHMENT. Lombard Street (Westland Row). Coffins, Hearses, and every requisite. Economy and Punctuality.

FUNERAL REQUISITES OF EVERY DESCRIPTION. WALLER, DENZILLE STREET (Re-named Fenian street), MERRION SQUARE. SALOON MOTOR HEARSES. PRIVATE MORTUARY. 'Phone—61276. Wires—"Undertaker, Dublin."

MILLER AND CO. BRAY
FUNERAL DIRECTORS. Superior Motor Hearses. 'Phone—Bray, 117. Wires—"Collier, Bray."

FARRELL'S
FUNERAL AND CARRIAGE ESTABLISHMENT. SALOON MOTOR HEARSES. No Agents or Branch Offices. ONLY ADDRESS: 66 MARLBOROUGH STREET, Dublin. 'Phone 711.

FORTY-FIVE POUNDS off new price for an absolutely new 10-h.p. Saloon, with Grand Prix engine.—GRAFTON MOTOR CO., Grafton street, Dublin.

£50 DEPOSIT will secure any of the New FORD Models, inclusive of Insurance and Road Tax. Particulars and immediate delivery from AUTOCARS IRELAND, LTD., 19 Cranham street, Authorised Ford Dealers.

5s. HIRE PURCHASE TERMS MORRIS & MINERVA CARS.—J. BRITTAIN, LTD., 4 LINCOLN PLACE, DUBLIN.

£50 DEPOSIT, including Road Tax and Insurance, will secure any of the NEW FORD MODELS. Immediate delivery from stock.—SMITHFIELD MOTOR CO., LTD., SMITHFIELD (Old Steam Quay), DUBLIN. 'Phone 4441-4442.

FOR FORD CARS AND SERVICE come to the original Ford Dealers, H. W. ARCHER AND CO., 65 LOWER MOUNT STREET, DUBLIN.

SHOP-SOILED Cars are cheap in London; impossible to compete with. Free trade representative of first class London firm. Address, "Z 1264, Cars," this office.

COOLING TROUBLES: SOME POINTS THAT REQUIRE ATTENTION. All Motorists should read this interesting Article by Captain W. G. Astor, which appears in the current issue of "THE IRISH FIELD." On Sale at all Newsagents and Bookstalls. Price 2d.

INSURANCES DUE NOW.

BEFORE PAYING THE NEXT PREMIUM, ASK YOURSELF—
AM I PROPERLY INSURED?
ARE MY DETAILS CORRECT?
HAVE I THE BEST AND CHEAPEST POLICY?
OBTAIN MAXIMUM PROTECTION AT MINIMUM COST, AND
GET ADVICE FROM INSURANCE BROKERS.
INSURANCE BROKERS SECURE—
THE BEST RATES,
THE BEST CONTRACTS,
THE BEST CLAIMS SETTLEMENTS.
COYLE & CO. (BROKERS), LTD., INSURANCE BROKERS, 7 ANGLESEA STREET, DUBLIN.
Telephone Numbers: 22181/2/3.
And 28 PALL MALL, LONDON.

CASTLE "GRAND JJ" SOLE DISTILLING OF JOHN JAMESON & SON, AND SEVEN YEARS OLD. PER 15/- BOTTLE. BOTTLED SOLELY AND GUARANTEED BY W. & A. GILBEY, LTD., DUBLIN.

SALE of "LIBERTY" GOODS. Commencing To-day (Monday), we are disposing of our entire stock of "Liberty" Goods at a reduction of 15 PER CENT. OFF ORDINARY STANDARD PRICES. These lovely goods include the famous Liberty Silks, Printed Voiles, Hats, Scarves, Handkerchiefs, Cushion Squares, Bedspreads, Brass Trays, Vases, etc., etc.
PIM BROTHERS, LTD., EXCHEQUER STREET, DUBLIN.

"GLOBO TEA." Green Seal ..... 2/- lb. Brown Seal ..... 2/4 „ Blue Seal ..... 2/8 „ Red Seal ..... 3/- „ Gold Seal ..... 4/- „
Wholesale: Coyle, Ltd., 30 Up. Abbey St., Dublin

HOUSE PAINTING. JAMES GIBSON & SON 49 & 50 MARY STREET, DUBLIN.

LOANS BY POST £20 TO £5,000. In any part of Ireland and Great Britain to all respectable persons, on Note of Hand. Loans arranged by post without interview. No fee charged or beforehand charges.
THE STANDARD PRIVATE FINANCE COMPANY, OF IRELAND, LTD., 15 ANGLESEA ST., DUBLIN.
J. C. WALSHE, Secretary.

Performance Not Promise is the backbone of all AUSTIN CARS
Sole Free State Distributors: LINCOLN & NOLAN, Ltd., 57 and 58 Lower Baggot St., Dublin. 'Phone 61943.
From £161 at Dublin.

GOOD POINTS. The AUSTIN has so many that only by a drive in the car will you appreciate them.
LET US GIVE YOU ONE.
AUSTIN 7 H.P. from £161
AUSTIN 12 H.P. from £311
AUSTIN 16 H.P. 6 cyl. from £377
W. B. CRAWFORD (DUBLIN), LTD., 29/30 DAWSON STREET, DUBLIN.

PIM'S GREAT SUMMER SALE

STARTS TO-DAY AT ONE O'CLOCK

To our customers it would be unnecessary to say more, because they know from experience all that a Pim Sale means—liberal, honest reductions on our regular stock of first-quality goods; the hundreds of real downright bargains to be picked up in every department. Our last Sale broke all records, but it will be surprising if this Sale is not even a greater success for this ample, but convincing reasons that our present stock is unusually attractive and that We are offering bigger value than ever. Just glance over the following items. Then come and see our windows, and you will understand why a PIM Sale draws such big crowds of eager shoppers.

GLOVE DEPT.
Ladies' 2 dome or Gauntlet Gloves. Usual Price, 6/11. Sale Price 5/11
Ladies' Washable Chamois Gloves. Sale Prices ..... 3/11, 4/11 and 5/11
Special Lot of Wash Leather and Glacés (Champion). Usual prices 5/11 to 13/11 pair. Sale Price ..... Bargain 6/11
Children's Fabric Gloves and Tan Kid Gloves Greatly Reduced in Price.

LACES & OVERALLS
Princess Flouncing, 31" wide. In White, Helio, Pale Blue, Pink, and Light Green. Sale Prices, 2/11, 2/11, and 2/3
White Veiling Flouncing, with Coloured Embroidery, 21" wide. Sale Price, 1/11 yard
Fancy Crepe-de-Chine Scarves, with pointed ends. In many beautiful colours. Usual prices 4/11 to 7/11. Sale Prices, 3/11
Fancy Crepe-de-Chine Scarves. Size 64 x 18. Usual prices, 12/11 and 13/11 each. Sale Price 8/11
White Embroidered Skirt Flouncing, 36" wide. Usual price, 2/6 yard. Sale Price 1/11
Remnants of Embroideries and Laces at Greatly Reduced Prices. Splendid values in Lace Sets, Fancy Modesty Vests, Lace and Embroidered Nightdress Tops, and all Fancy Neckwear.
Special Value in Ladies' Overalls, tie-sides. Each, 2/11, 2/8, 1/11 and 1/6
Crossover Style. Usual prices, 5/11 and 4/11. Sale Prices 3/6
Wonderful Value in Frock Overalls, 40" short sleeves. Usual price, 6/11. Sale Price 4/11
Cost Overalls. Usual prices, 4/6, 4/11, 5/6. Now All One Price, each 3/11

HOSIERY DEPT.
Ladies' Art Silk Hose. Marl mixtures. Sale Price, per pair 1/11
Ladies' Synthetic Art Silk Hose. Clearing at 1/6
Ladies' Cashmere Hose. Were 15/6 and 17/6 each. Now Clearing at 12/11
Ladies' Cotton and Art Silk Knickers, with Silk stripes. In Navy, Helio, Saxe, Grey, Brown, Oak, Apple, and White. Woman's size. Clearing at 1/11
Outsizes, 2/6.
Ladies' Fine White Ribbed Vests ... 1/6
Better quality Ladies' Fine White Ribbed Vests. Sale Price 1/11
Ladies' Fine Ribbed Swiss Combinations, low neck, no sleeves 3/6
Ladies' Fine Ribbed Swiss Combinations, low neck, short sleeves 3/11
A mixed lot of Children's Jerseys. Sizes 2 to 7. Offered at, each 2/6
Wonderful Sale Offer of Ladies' Pure Silk Hose. Lisle thread tops, heels and toes. Usual price, 4/11 per pair. Special Sale Price, per pair 1/-
Ladies' "Tramella" Hose. Sale Price, per pair 3/9

CALICOES, SHEETINGS
Bleached Cotton Twill Sheets. Size 60 x 80. Sale Price, per pair 5/9
Size 64 x 90. Sale Price per pair ... 7/6
Heavy Bleached Cotton Twill Sheets. Size 2½ yards x 2½ yards. Sale Price (for one only, 10/11; 2/11; 3/6) 6/11
Size 2¾ yards x 2¾ yards. Sale Price, per pair 12/9
Size 2½ yards x 3 yards. Sale Price, per pair 15/6
Grey Twill Sheets. Sale Price, per pair, 7/6, 7/-, 6/-, 5/-, 4/6 and 3/6
Plain White Buttoned Pillow Cases. Sale Price, each, 1/3, 1/-, 10½d., 9d. and 6½d.

COTTON PIECE GOODS
Voiles—Our complete stock of 40 ins. wide Voiles in beautiful designs, greatly reduced to clear. Sale Price, per yard, 1/11, 1/9, and 1/6
All Bordered Voiles to clear at 1/6 per yard.
Zephyrs—Special lot of 36 inches wide Zephyrs, plain and check designs only. Sale Price, per yard ..... 10½d.
Kiddythan—A nice soft material with silk finish; small designs, suitable for Children's Frocks. 31 inches wide. Sale Price, per yard 1/3
See our bargain table for splendid value in oddments and remnants.

CURTAIN DEPT.
The "P" Special Curtain in Rern only. 48 ins. wide. 2½ yards long. Special value. Sale Price, per pair 4/6
Another splendid bargain—The X.L. Curtain. A heavy all-over design. 54 inches wide. Only a limited number in stock.
3 yards long. Sale Price, per pair, 10/-
3½ yards long. Sale Price, per pair, 11/6
4 yards long. Sale Price, per pair, 13/6
The A1 Curtain—A nice light Swiss design, very suitable for draughrooms. Double thread net, strong and durable. 52 inches wide.

BLANKETS AND QUILTS.
All Pure Wool Blankets. Size 50 x 70. Sale Price, per pair 15/-
Size 54 x 75. Sale Price, per pair, 18/9
Irish Made Blankets. All Pure Wool. Size 58 x 78. Sale Price, per pair, 24/-
Size 62 x 82. Sale Price, per pair, 28/-
Size 68 x 86. Sale Price, per pair, 32/-
Coloured Quilts. Single Bed Size. Sale Price, each, 6/6, 5/- 3/11

NO GOODS EXCHANGED OR ON APPROVAL DURING THE SALE

LADIES' OUTFITTING
Ladies' Nainsook, Spun and Art. Silk Trinity Sets. Assorted colours. Usual prices, 10/11, 14/11, 21/-. Sale Prices, 12/11, 9/11 and 6/11
Ladies' Princess Slips in assorted materials, including spun. Plain and shadow-stripe Art. Silk. In many colours. Women's sizes and Outsizes. Usual price, 10/11. Sale Price 6/11
Three lots of Ladies' Cambric Nightdresses. Very superior quality.
Lot 1.—Dainty Nightdresses with round and square necks. Embroidered yoke and pocket. In Pink, Nil, Mauve and Sky. Usual price, 7/11. Sale Price 5/11
Lot 2.—Cambric Nightdresses with square neck and short sleeves. Embroidered contrasting colours in Mauve, Sky, Nil and Pink. Usually priced from 6/11, to 8/11. Sale Price 4/11
Lot 3.—So only Ladies' Cambric Nightdresses with square or V-neck. Embroidered contrasting colours, with inset motif in yoke. Usual price, 6/11. Sale Price 3/6
Ladies' Heavy Artificial Silk Non-Ladder Princess Slips, opera top, trimmed multi-coloured lace, and full size knickers to match with lace inset at knee. Colours: Ivory, Rose Beige, Champ, Nil, Lettuce, Mauve, Sunset, Geranium. Usual price, the set, 18/11. Sale Price 11/9
Ladies' Artificial Silk Shadow Stripe Knickers, in Ivory, Saxe, and Rose-Beige. Usually priced at 3/11. Sale Price 2/6
Princess Slips in shadow stripe mercerised cotton. Built-up shoulders and opera top. Assorted colours. Usual price 5/11. Sale Price 2/11
Cotton Crepe Princess Slips, opera top, embroidered yoke. Colours: Pink, Sky, Mauve, White. Usual price 4/6. Sale Price, 2/-

CORSET DEPT.
Two small lots of Ladies' Corselettes, which are examples of the outstanding values to be obtained in our Corset Department.
Lot 1. Usually 65/-. Sale Price ... 39/6
Lot 2. Usually 39/6. Sale Price ... 25/-

SILK DEPT.
Special Wash Satins, 36ins. wide, for Dresses or Lingerie. In shades of Champ, Blue, Pink, Peach, Navy and Black. Usual price, 3/11 yard. Sale Price, per yard, 2/11
Black Figured Coating Silk, 54" wide, in various neat designs, including Check and Stripe effects. Usual price, per yard, 3/11. Sale Price, per yard, 3/11 and 2/6
Silk Stockinette, 54" wide. Tubular make. Very suitable for Lingerie. In many charming colours, including, Pink, Red, Almond, Rose, Saxe, Beige, Navy and Black. Usual price, per yard, 3/6. Sale Price, per yard 2/6
Limited quantity of Black Silk Coating, 40ins. wide, with large stripe effect. Usual price, per yard, 3/11. Sale Price, per yard 3/11
Art Satin Silk, 36 ins. wide. Like real spun silk in appearance. Suitable for sports frocks. In Almond, Rose, Pink, Ivory, Lemon, Champ, Saxe, Red and Navy. Usual price, per yard, 3/11. Sale Price, per yard 2/6
Silk Stockinette, 54" wide. Tubular make. Very suitable for Lingerie. In many charming colours, including, Pink, Red, Almond, Rose, Saxe, Beige, Navy and Black. Usual price, per yard, 3/6. Sale Price, per yard 2/6
Limited quantity of Black Silk Coating, 40ins. wide, with large stripe effect. Usual price, per yard, 3/11. Sale Price, per yard 3/11
Art Satin Silk, 36 ins. wide. Like real spun silk in appearance. Suitable for sports frocks. In Almond, Rose, Pink, Ivory, Lemon, Champ, Saxe, Red and Navy. Usual price, per yard, 3/11. Sale Price, per yard 2/6
French Charmaline, 54 ins. wide. Made from the best Botany wool. Suitable for Coats and Costumes. In Beaver, Wine, Mid Brown, Elephant, Chocolate, Lido, Cedar, Nigger, Marine, Navy and Black. Usual price, per yard, 10/6. Sale Price, per yard 6/11
A limited quantity of French Rasp, 54 ins. wide. All wool, heavy texture. In Brown, Brick, Nigger, Saxe, Lido, Beige, Light and Dark Navy, Fawn, Cedar, and Black. Usual price, per yard, 8/11. Sale Price 3/11
French Wool Georgette, 54" wide. Suitable for Jumper Suits. Almond, Cedar, Saxe, Brown, Red, Navy and Black. Usual price, per yard, 10/6. Sale Price, per yard 6/11

DRESS MATERIALS
Coating Tweeds, 54 ins. wide, all pure wool, in many smart patterns. Usual price, per yard, 4/11 and 6/11. Sale Price 2/9
French Rasp, 38 ins. wide, pure wool, suitable for frocks. In Beige, Brick, Saxe, Nigger, Cedar, Navy and Black. Usual price, per yard, 3/6. Sale Price 2/9
French Charmaline, 54 ins. wide. Made from the best Botany wool. Suitable for Coats and Costumes. In Beaver, Wine, Mid Brown, Elephant, Chocolate, Lido, Cedar, Nigger, Marine, Navy and Black. Usual price, per yard, 10/6. Sale Price, per yard 6/11
A limited quantity of French Rasp, 54 ins. wide. All wool, heavy texture. In Brown, Brick, Nigger, Saxe, Lido, Beige, Light and Dark Navy, Fawn, Cedar, and Black. Usual price, per yard, 8/11. Sale Price 3/11
French Wool Georgette, 54" wide. Suitable for Jumper Suits. Almond, Cedar, Saxe, Brown, Red, Navy and Black. Usual price, per yard, 10/6. Sale Price, per yard 6/11

MILLINERY DEPT.
All millinery greatly reduced, as stocks must be cleared.
Special Sale Offer of new Summer Hats, all offered at once price. Sale Price, each 2/11
Splendid Bargains in Ribbons, Flowers and Fancy Mounts.
Remains of Season's Stock of Umbrellas marked very low to clear.

HABERDASHERY
Odd lot of Dress Trimmings, assorted colours, all clearing at Sale Price per yard ... 6d.
Marabout Collar and Cuff Sets in all new colourings. Reduced to 10/6
Bundles of assorted White Tape (12 pieces). Sale Price ..... 7½d.
Great Value in Safety Pins (bunches of 50). Sale Price per bunch ..... 2d.

MANTLE DEPT.

Serviceable Coat, as illustrated, of light weight tweed. Well tailored and lined throughout. Finished with scarf collar. In a large variety of nice tweeds. Sale Price 25/6
Well cut Coat in fine suitings and tweed. Collar finished at edge with contrasting colour. Can be worn with or without belt. Lined throughout. Sale Price ... 45/-
Outsizes in Plain Tailored Coats, in good quality Black and Navy Tweeds. Sale Price 79/6
Mackintoshes in reversible rubber, also in cotton, with contrasting shade on reverse side. All reduced to Sale Price ... 21/-

GOWN DEPT.
Linen and Washing Frocks specially reduced during the Sale. A wonderful assortment usually priced at 9/11 to 29/6. Sale Price, 21/- down to 6/11
Smart Afternoon Gowns in printed Satin and Crepe-de-Chine. Many beautiful designs and colours. Usual price, 5 guineas. Sale Price 79/6
Coat Frocks in small, medium and outsizes. Clearing at 59/6
Tailored Coats and Skirts, in a variety of fine suitings. Shades include Brown, Fawn, Navy and Black. Usual prices from 5½ gns. to 6 gns. Sale Price 94/6
Jumper Suits of fine wool in various colourings. Sale Price 29/6 and 21/-
Smartly cut Tweed Skirts, plain and pleated, from, Sale Price 15/6

Bigger Bargains Than Ever

FANCY GOODS DEPT.
Strong Fibre Suit Cases, all fitted two good locks and leather handles; protected corners. Sizes 22", 24" and 26". Sale Prices, each 5/-
Brass Fibrite Fibre Suit Cases. Genuine Reduction. Worth double. Sizes 22", 24". Sale Price, each 7/6
Sizes 26", 28". Sale Price, each 10/-
Heavy quality Black and Green Canvas Suit Cases. All bound with real leather, and strongly sewn and riveted throughout. Sizes 22", 24" and 26". Usual prices, 18/9 and 27/6. Sale Price, each 15/9
Tapestry Bags. Bright pretty designs, underarm shape. Size 9½" x 6". Fitted pocket and mirror. Usual prices, 4/6 to 10/6 each. Sale Price, each 5/-
Ladies' Handbags, full pouch patterns. Size 11½" x 7½". Fitted inner pocket and mirror, and nicely lined. In all colours. Usually 8/11 to 12/6 each. Sale Price, each 6/9
Clearance Sale of High Quality Leather Bags. Slightly shop-soiled. Less than ½ usual prices, up to 35/- each. Sale Price, each 23/9
Usual prices up to 45/- each. Sale Price, each 29/9

LINEN DEPT.
Bleached Dice Table Cloths—
Size 1½ x 1½. Sale Price, each ... 3/-
Size 2 x 2 Sale Price, each ... 5/3
Size 2 x 2½ Sale Price, each ... 6/6
Size 2 x 3 Sale Price, each ... 7/11
Exceptional Value in Union Linen Sheets. 2 x 3 Sale Price, per pair 18/6
2½ x 3 Sale Price, per pair 22/6
Linen Crash Roller Towels. Sale Price each 1/8, 1/4, 1/3 and ..... 10½d.
Coloured Turkish Roller Towels. Sale Prices, each, 2/6, 1/11, 1/8, 1/4 and 1/3
Check Glass Cloths from, each ..... 4d.
Kitchen Rubbers, each ..... 4½d.
Special Value Turkish Towels. Sale Prices, each, 1/6, 1/4, 1/-, 9d. and 6½d.
Pure Irish Linen Hemstitched Pillow Cases. Sale Price, each 2/11

SPORTS DEPARTMENT
Great Tennis Offer.—Our complete stock of Tennis Rackets, by leading makers, has been divided into three lots, and these we are offering at prices which in some cases are less than half
Lot 1—Sale Price, each 10/- Lot 2—Sale Price, each 17/9 Lot 3—Sale Price, each 26/9

"LIBERTY" DEPT. (Exchequer Street)
Every article in our "LIBERTY" Department will be sold during the Sale at 15 per cent. less than the ordinary prices. The stock comprises "LIBERTY" Silks, plain and printed; Voiles, "Sunglaze" fabrics, Coats, Scarves, Handkerchiefs, etc.
Principal amongst the Household articles which are also being reduced are: Cushions, Table Runners, Table Covers, China Vases, Pottery Vases, "Benares" Brass Trays and Pots, etc.

ALUMINIUM WARE
3-Pint Kettles. Best Quality Aluminium. Sale Price, each 2/3
4-Pint Kettles. Best Quality Aluminium. Sale Price, each 2/8
SPECIAL VALUE IN TEA POTS, BEST QUALITY ALUMINIUM, 6-CUPS SIZE, 2/8.
FRY PANS, PURE ALUMINIUM.
7in. 1/3 | 8in. 1/6 | 9in. 1/8 | 10in. 2/- | 11in. 2/8 | 12in. 3/6
PRESERVING PANS, PURE ALUMINIUM.
13in. 5/3 | 14in. 6/9 | 15in. 7/6 | 16in. 8/6 each.

DOORS CLOSED TO-DAY UNTIL ONE O'CLOCK.

Men's and Boys' Section

HOSIERY DEPT.
Men's Grey and Marl Knitted Half Hose, ribbed. Sale Price, per pair 2/3
Art Silk and Cotton Half Hose, extra good value. Sale Price, per pair 1/6
Art Silk and Wool Half Hose. Sale Price, per pair 1/11
Fancy Wool Half Hose to clear. Sale Price, per pair 1/11
Fancy Wool Half Hose. Special value. Sale Price, per pair 2/3
All Wool Cashmere Half Hose, self colours; extra good value. Sale Price, per pair 1/11
A Clearing Line of Black Cashmere Half Hose. Sale Price, per pair 1/-
Men's Fine All Wool Cashmere Vests and Pants. Sale Price, per Garment 6/11
Boys' best quality Cashmere Jerseys, with polo or square neck. Sale Prices:
22" 24" 26" 28" 30"
5/11 6/6 6/11 7/6 7/11

MEN'S GLOVE BARGAINS
Men's Washable Chesspskin Gloves, Shades of Tan. Usual price, per pair, 12/11. Sale Price, per pair 8/11
Men's 1-Dome Pigskin Leather Gloves, usual price, per pair, 12/11. Sale Price, per pair 8/11
Men's Washable Chamois Gloves. Usual price, per pair, 8/11. Sale Price, per pair 6/11

BOOT DEPT.
Once Again our Sale provides an opportunity to secure the famous "K" footwear, at specially reduced SALE PRICES. We are Sole Dublin Agents, and can show you a great variety of styles, now offered at Bargain Prices. Other makes Men's and Boys' Footwear also Slippers, Spats, etc., at GREATLY

Motor Matters, Cycles, &c.

MOTOR CARS.

AN AUSTIN SEVEN will do the same work as a £1000 car, yet it only costs £161 at Dublin. Come for a trial run.

LINCOLN & NOLAN, LTD., 57-58 Lr. Baggot St., Dublin. Sole Free State Distributors.

STEYR CARS—The Leading Continental Six. Tax £14. Prices from £405. Dublin. T. J. ROGERS, Ltd., 42-5 South King St., Dublin. T

CHENARD AND WALCKER 12/25 h.p. SALOON, £285. Tax £10. JOHN O'NEILL, LTD., PLEASANTS STREET, DUBLIN. 'Phone, 51625.

SPLENDID VALUE IN SECONDHAND CARS.

1928	Armstrong Siddeley Saloon, as new	£275
1928	4 Cy. Standard Tourer	£250
1928	Singer Saloon, as new. Tax paid	£220
1926	Standard Coupe. Tax paid	£190
1927	6 Cy. Standard Tourer. Tax paid	£175
1928	Standard Saloon. Newly painted	£195
1927	Ford Tourer	£100
1925	4 Rhode Tourer. Newly painted	£85
1927	Ford Sedan	£175
1924	4 Seater Berliet Tourer	£70
1926	Ford Tourer	£40
1924	4 Seater Standard	£40

On View at—

R. W. ARCHER AND CO., 85 LOWER MOUNT STREET, DUBLIN. 'Phone—62331. 'Grams—"Fordillac, Dublin."

BUY YOUR CAR at BURNEY BROS., Official Morris Dealers, 67 PEARSE STREET, DUBLIN, And let it be A MORRIS. CASH OR EASY PAYMENTS.

ROLLS ROYCE 40/50 H.P. ENCLOSED DRIVE LANDAULETTES FOR PRIVATE HIRE. WEDDINGS. FISHING. TOURINGS. TRAYNOR'S GARAGE, 25 Fitzwilliam Square, rear. 'Phone, 'grams: 61759, Dublin.

ARMSTRONG Siddeley, 1925, 14 h.p. Saloon, taxed, and in perfect condition.—T 851, this office.

AUSTIN Seven, perfect mechanical order, nice appearance, good tyres; £60.—T 808, this office. 21 C

ALVIS Tourer, Sale, splendid condition. Seen 7-9 p.m. 1 Belgrave square, Rathmines. 21 C

DODGE BROTHERS CARS. JOHN O'NEILL, LTD., PLEASANTS STREET, DUBLIN. 'Phone, 51625.

CHRYSLER Saloon, purchased January, 1928; tax £15, paid to end of year; excellent condition and appearance, economical to run, only done 13,000 miles; any trial invited; owner buying new model. First offer £185.—S. H. Durham, Solicitor, Sligo.

CITROEN 12-24 4-Seater, F.W.B., rear wind screen, 1927, 11,000 mileage, perfect condition, £90, selling for illness.—133, Irish Times Branch Office, Kingstown. 23 D

DUTHIE, Large, Ltd., Athy, for the convenience of their Dublin customers are offering for Sale, on Sunday next, one week only, the following Secondhand Cars:—Austin Seven Saloon, done 6,000 miles only, £150; two Ford Sedans, £95 each; Singer Tourer, 1927, excellent car, £110; 1924 Buick 6 Seater, £60; Chevrolet 4 door Saloon, £60; Renault Two Seater, £80; Trojan Two Seater, 1926, lovely order, £75; Ford Tourer, 1927, ground order, £65; and several other lots from £10. Representative in daily attendance at York Garage, York street, Dublin, opposite College of Surgeons. 20 B

DRIVE Yourself. Any Period—Luxurious 1929 and other Saloons, Touring Coupe; Private Driving Lessons; Country Tours.—Ci1776 (Ahear) 10 Fitzwilliam place. 20 B

DRIVE Yourself—Two Seaters, Tourers, Saloons, for all prices; moderate.—Andrew J. Doyle, A.I.M.A.A., 51 South King street. 25 X

EAGER'S Garage, South Circular road—Crossley 14 Sports Model, Bull-nosed Radiator, £80; Swift Two Seater, £25; Bean Tourer, £45; Darracq Two Seater, £25; all Dynamo lighting as above; Ford Chassis, as new, £25; Daimler 4 Ton Lorry, as new, £150. 20 B

FIAT Cars—All the latest Models in stock for immediate delivery.—Andrew J. Doyle, Fiat Depot, 51 South King street, Dublin. 'Phone, 5721.

FIAT Saloon, 10/15, newly painted and overhauled, complete in every way; Comfort tyres; cash price £120.—Andrew J. Doyle, 51 South King street. 'Phone 5721.

FOR Sale, Ford Tudor Saloon, 1928 Model, perfect order; price moderate. Seen 13 Corrig avenue, Kingstown. 20 B

FOR Sale, Armstrong Siddeley Fabric Saloon, 1928, owner driven. Address Box No. 29, Irish Times Branch Office, Belfast. 20 B

FOR Sale, Morris Oxford Saloon, late 1925, perfect condition. Can be seen at No. 2 Lons Drive, Drumcondra. 21 C

FOR Sale, Wolseley Touring Car, 16/20 h.p., new tyres, perfect order, tax paid; £55 or best offer. Apply J. Cox, 13/14 Dame Court, Dublin. 21 C

FOR Sale, Saloon Car for Sale—Rockwell, 3 Essex Gate. T

HUMBER CARS. Prices from £288. JOHN O'NEILL, LTD., PLEASANTS STREET, DUBLIN. 'Phone, 51625.

LADY wants Lessons Motor Driving (own car). Reply at once, stating terms, T 898, this office. 23 B

CHAUFFEURS, MECHANICS.

DISENGAGED

CHAUFFEUR Valet disengaged, Protestant, married, no children, care electric light or oil engines.—480, Wilton Place, Dublin.

CHAUFFEUR wishes place with professional gentleman; highest references.—T 825, this office. 21 C

Great Care is taken that Advertisements in all parts of this paper Appear Correctly, but the Proprietors Liability is taken for the Error or Omission of any Advertisement, and the Proprietors Reserve the Right to Omit or Alter any Advertisement, no matter Where or by Whom accepted.

SCALE OF CHARGES FOR SMALL CLASSIFIED ADVERTISEMENTS

(PREPAID):

12 Words or under, 1/-.

Every Succeeding Word One Penny, 4 consecutive insertions FOR price of 3

(This Concession does not apply to Advertisements set in display form or placed contrary to our classification.)

Box Office address counts as three words if replies are to be called for at Head Office, or, if they are to be sent by post or called for at any Branch Office, as four words. Postage extra.

Advertisements can be prepaid and charged at a minimum of 3/ per insertion.

Publication of these Advertisements is not guaranteed on any particular day.

As letters addressed to initials or to Christian or fictitious names at a Post Office will not be dealt with, but immediately sent to Dead Letter Office, Advertisements with such addresses will not be inserted.

TRADE NOTICE—"MATRIMONIAL" ADVERTISEMENTS IN THESE COLUMNS 1/- PER LINE. SITUATIONS VACANT.

ORIGINAL Testimonials or other Documents should not be enclosed with Replies to Advertisements. 24/1/25.

IRISH TIMES, LTD., WESTMORELAND STREET, DUBLIN. Telephone No.—Dublin 22171.

BRANCH OFFICES:

RATHMINES—Castlewood avenue. 'Phone—Rathmines 951
BELFAST—139 Royal Avenue..... 'Phone 1787
CORK—55 Marlboro' Street..... 'Phone 1054
LONDON—Bush House, W.C.2..... 'Central 4356
MANCHESTER—Winter's Buildings, 30 St. Ann Street..... City 3048

LOST AND FOUND.

LOST, on Saturday in Bray, Dublin or Phoenix Park, small String of Seed Pearls; great value to owner; good reward.—92, Irish Times Branch Office, Bray.

£5 will lead to the recovery of, White Rough Terrier, cross Fox Terrier-Sealyham, young; mark on left side head; lost 9th inst.—O'Leary, V.S., 171 Parnell street, or Cusack, Drumgoff, Portmarnock. 20 B

SITUATIONS VACANT.

A BANDON Unemployment—Wireless and Electrical Engineering—Short Intensive Courses; help readily given. Prospectus 6d.—Atlantic College, 3 Upper Pembroke place, Dublin. (Official Training Centre.)

ALL Pupils of Sherry's Commercial College, 40 Harcourt street, Dublin, on attaining the required standard of proficiency in Shorthand and Typewriting are assisted to situations.

APPRENTICE Wanted for Grocery, Hardware, etc. Protestant; country place. Co. Leix; small wage given.—Address "Z 1306, Apprentice," this office. 19 A

BOY—smart, capable boy wanted for office, 15/- per week; state age, salary expected, etc.—T 895, this office. 19 A

CONTRACTOR Wanted to provide Entertainment and Waiter in one division of Lucan Demesne. Apply John Cromar, Lucan.

DRESSMAKING—Wanted, Workers immediately; good wages for first class experience. Apply Miss Neill, 115 Stephen's green.

GROCERY, Provision—Junior Wanted; country town; Protestant; age 17, good reference, salary, &c.—Address "Z 1305, Junior," this office.

GROCERY and Provisions—Junior, competent assistant, less than 6 months' particulars.—Address "Z 1290, Grocery," this office. 22 D

Y 8995, this office.

IF obtaining positions covering replies to advertisers in this paper your care should be taken to mention the name of the paper, and, in addition, the exact date of the advertisement, should be copied neatly on the envelope.

LADY Assistant (Protestant) wanted, single; cheerful disposition; duties: help given; clean home; good position essential; £40.—Address "Z 1307, Assistant," this office. 19 A

NURSE-GIRL for Infant, requir's young Lady with knowledge of taking entire charge of their Underclothing Department. Apply by letter to the Secretary, Telephone. 21 C

SMART Boy Messenger required for city; state age and wages expected.—T 884, this office. 19 A

STATIONERY Boy wanted, good; small Lady Assistant; good class experience essential; good wages.—Apply Manager, Eason's, 40 Lr. Sackville st.

SWEET Girl required for pastry cook's; state age and remuneration expected.—Address "Z 1306, Cutter," this office.

MOTOR CARS CONTINUED.

MORRIS Oxford 2 Seater, 1926 model, small mileage, exceptional condition, tax and year; £150. seen 104 cannon street.

SUNBEAM Tourer for Sale; electric lighting; as-central condition—17 Upper Clanbrassil street, Dublin, before 6 p.m. 19 A

SUNBEAM, 14 30/98 power Tourer; perfect condition.—Moores, Ltd., 5 South King street. 21 C

SUNBEAM Tourer, 1926 Model, 13.9 h.p., in perfect order, and trial or examination, all tyres new, what offer?—James McGauran, Assumore Garage, N.C.R., Dublin.

SECONDHAND Car Bargains—Armstrong Siddeley Saloons and Tourers, 10-15 Fiat Saloons, Austin Tourers, Morris and Clyno 2-seaters, etc., etc. 30 h.p. Armstrong Siddeley 7-Seater Landaulette, in guaranteed condition; six cyl. 15 h.p. Demonstration saloon, 1929; six cyl. 12 h.p. Demonstration Saloon, 1929.—Express Auto Co., 2 and 52 Dawson street, Dublin. 21 C

TALBOT, 1924, 10/30 Tourer, taxed till December, in perfect running order; any trial.—T 850, this office. 21 A

VERY handsome coach built 6 seater Saloon for sale; Wilks Knight, 1925 model, perfect condition; any trial.—A. Newman, Balholm, Shrewsbury road, Dublin. 19 A

2 MORRIS Cowley 2-Seaters, 1925 and 1926, both in excellent order; trials arranged.—Lons Garage, Cross Guns, Dublin. 21 C

1924 OVERLAND de Luxe Tourer, splendid condition, tyres and battery practically new. Seen any evening, between 5 and 9.—T 900, this office. 22 D

1926 MORRIS Oxford 2 Seater, taxed, and perfect in every detail; any trial arranged.—T 832, this office. 21 A

1926 FIAT Four Seater, 10.15, perfect condition; £290.—Smithfield Motor Co., Smithfield.

1928 ESSEX Saloon, 6 cyl., in perfect condition. Can be seen and tried at Traynor's Garage, rear 25 Fitzwilliam square. 19 A

1928 FIAT Saloon for Sale; extra good order; tax paid; £190.—Maguire, Sheilmartin, Baily, Dublin. 20 B

1929 FIAT 17 h.p. six cylinder Saloon, new, never used; owner buying large car; list price £385, will accept spot cash £350.—Andrew J. Doyle, 51 South King street. 'Phone 5721. 19 A

WANTED.

WANTED to Hire (drive self) first two weeks or whole month July, 5 or 4 Seater Car.—T 734, this office. 20 B

WANTED, Austin Sports Model, in perfect condition; £50-£40. Address "Z 1304, Austin," this office.

WANTED, small Four Seater Car, in good condition; cheap; give full particulars.—T 897, this office. 23 C

MOTOR CYCLES.

ADVANCES on Motor Bikes, Cars, Jewels—Gorman, Pawnbroker, Wineteavern street (opposite Four Courts), new garage. T

ARIEL, saddle tank model, 34, O.H.V., P.M.O., a very fine machine, in nice condition, taxed to end of year; £37 10/-, or nearest offer.—Edge's Garage, Fairview. 21 C

COME and see the 250 Francis Barnetts at Dawson, Wheeler, and Taylor, Bathurst. 19 A

1927 CAMSHAFT Velocette, taxed 1929, O.H.V., Enfield Light Sidecar.—Henkil, Molesworth place. 19 A

LORRIES, VANS, MOTOR AND STEAM HAULAGE.

IMPORTANT NEWS FOR "BUS OWNERS."

We beg to announce that the NEW SIX-CYLINDER CHEVROLET CHASSIS complies with the Irish Free State Police Regulations. We can supply the Chassis fitted with specially designed 14 SEATER 'BUS BODY. PRICE: £485, DELIVERED DUBLIN. Delivery can be given promptly. Supplied on Cash or Deferred Payment Terms.

DOYLE'S MOTORS LIMITED, General Motors Distributors, 128 ST. STEPHEN'S GREEN Commercial Showrooms and Works: 16 BACHELOR'S WALK. 'Phone 52086, 5244.

DODGE BROTHERS COMMERCIAL VEHICLES. JOHN O'NEILL, LTD., PLEASANTS STREET, DUBLIN. 'Phone, 51625.

BUSES—14, 25 and 32 seaters, from stock, all on pneumatics, good order; from £150; cash or hire purchase.—Thompson, Carlow. 21 B

FOR Sale, Ford One Ton Truck, in new condition, fitted with magneto and semi solid tyres, tax paid to end of year; also a ton and 12 cwt. Ford Van. Seen Pooles, Westland Row, Dublin. 20 B

FORD Ton Truck, 1926 model, for Sale; mechanically perfect, body as new; fitted with H.T. magneto and practically new tyres; spare tyre never used; pneumatic tyres all round; trial arranged; price £90. Apply C'Gorman Bros., Ltd., Clonmel.

3 TO 4 ton four wheel drive Lorry, tipping body excellent order, with trailer; £150.—Thompson, Carlow. 21 B

WANTED

DODGE Van Wanted.—T 910, this office.

ACCESSORIES, TYRES, ETC.

CHEAPEST House for Motor Tyres, best makes stocked, wholesale prices. Why pay more? Valucasing a speciality, satisfaction guaranteed; all sizes. Secondhand Tyres cheap.—Roberts, Foley street (off Amiens street), Dublin. 'Phone 43611. T

GARAGE ACCOMMODATION AND REPAIRS.

GOOD Garaging Accommodation for Cars and 'Buses. Philsborough Garage, Philsborough road, Dublin. T 787, this office. 20 B

TO Let, large Lock-up Garage, moderate.—5 Auburn Villas, Malahand road. 19 A

BICYCLES.

B.S.A. Cycles, fitted with three speeds, Brooks saddle and Dunlop tyres, £7 15/6, or twelve payments 14/6; sent carriage paid.—Kelly, Bachelor's Walk, Dublin. 26 31

CHAUFFEURS CONTINUED.

DISENGAGED

GROOM Chauffeur wishes to hear situation by 9 August; married, no children; 21 years in last place. Address "Z 1139, Groom," this office.

MOTOR Driver—Young Man, 22 years of age, single, with 2½ years' experience, able to do running repairs and can be highly recommended, desires a situation as Driver, lorry or private car. Apply A. J. Kearney, Temple, Baginbarrow. 21 C

SITUATIONS CONTINUED

WANTED, young Lady Bookkeeper and Typist, merchant's office, Leinster, Protestant (C.I.); quick, legible writer, accurate at figures; state out. Address "Z 1290, Bookkeeper," this office. 19 A

SEXTON Wanted for Greystones Parish Church (C.I.), who will also caretake school; salary £52 per annum; no residence. Apply to the Rector, the Vicarage, Greystones. 22 D

WANTED, by a charitable organisation, Collector, to work in country districts. Address, with references, etc., to "Z 1215, Collector," this office. 19 A

WANTED, really Handy Man to do any kind of work around large house in Carlow County; knowledge of carpentry essential, ability to look after electric light plant, motor lawn mower, etc.; free house and suitable wage for right man; also 1 Gate Gamekeeper, who must be a good trapper; free lodge and suitable wages; state in first instance age, number of children, religion, and where last employed. AAdress "Z 1293, Man," this office. 21 C

WANTED, Useful Companion; must be Protestant, gentlewoman, not object to Pets; full particulars, age, Mrs. Frith, Dromfield, Enniskillen. 20 B

WANTED, well educated Mother's Help for Malta; good needlewoman; able to teach first lessons.—T 756, this office. 20 B

YOUNG Man, good appearance and address, with knowledge of electrical engineering and commercial experience, to act as Engineer's Representative; Wholesale Warehouse; state full particulars, experience and salary required.—T 652, this office. 19 A

LEGAL APPOINTMENTS.

SOLICITOR'S Managing Assistant required, city office; state salary, experience and particulars.—T 856, this office. 21 C

WANTED, experienced Lady Shorthand Typist, solicitor's office.—Address "Z 1240, Typist," this office. 20 B

MEDICAL APPOINTMENTS.

THE SECRETARY OF STATE FOR INDIA proposes shortly to make a certain number of Appointments to Permanent Commissions in His Majesty's Indian Medical Service. Selection Committee will meet at the Indian Office early in July to consider applications. Well-qualified Medical Men of European descent, under 32 years of age (British subjects), who desire to be considered, should apply to the Under Secretary of State for India, Military Department, Indian Office, London, S.W.1, for forms of application, regulations and other particulars. Envelopes should be marked on top left corner "Medical Recruitment." The selected candidates will be required to undergo a course of instruction in this country, commencing on the 6th August next, prior to embarking for India early in 1930.

CHEMIST requires Apprentice, outdoor, good country town. Address "Z 1188, Apprentice," this office. 19 A

COMPANION, Nursing, private and hospital; take small salary; light post; would travel. Address "Z 1236, Companion," this office. 19 A

CHEMIST, Assistant disengaged; good experience all branches; reliable; satisfactory references. Address "Z 1317, Assistant," this office. 23 D

LADY Chemist, Dublin, shortly disengaged, thoroughly experienced and competent, excellent references, desires post, locum or permanency. Address "Z 1293, Chemist," this office. 21 C

NURSE Attendant, mental, companionable, neurotic woman, disengaged; excellent references.—Irish Times Branch Office, Baggot street Bridge. 19 A

NURSE Companion trained; excellent references and thorough experience. Address "Z 1123, Companion," this office. 20 B

NURSE Attendant, hospital and private experience, desires post, lady or gentleman.—123, Irish Times Branch Office, Kingstown. 20 B

NURSE, 24 years' hospital experience, seeks position as Companion or Attendant; accept holiday engagement. Address Box No. 28, Irish Times Branch Office, Belfast. 20 B

NURSE Attendant or Companion Housekeeper; go anywhere; highest references.—Z DCC, this office.

NURSES (Probationary, Female, Wanted, between 20 and 30 years of age; training in mental and general nursing given; salary £50 per year, rising on promotion to £80, with board, lodging, washing and uniform. Apply to the Medical Superintendent St. Andrew's, Hospital, Northampton. 22 B

PROBATIONERS Wanted; wages £30 p.a., with indoor uniform, board, lodging and laundry; two years' certificate given. Apply, giving full particulars, to Matron, British Home and Hospital for Incurables, Crown lane, Streatham, London, S.W. 16.

QUALIFIED Chemist (Male) Wanted, fortnight's locum, Co. Kilkenny, in July; state terms (outdoor) and references. Address "Z 1333, Chemist," this office. 23 B

SMART young Boy Wanted, Apprentice to Dentistry; small fee.—T 884, this office. 22 D

WANTED, Nurse as Nurse Attendant; small salary; Blackrock.—T 891, this office. 19 A

WANTED at once, qualified Chemist for relief work, also Assistant, months July and August. Apply, with particulars, T 915, this office. 20 B

WANTED by Dublin Druggist, energetic young Man, with experience of handling and selling Oils, Drugs, etc.; state age, experience, wages, etc.—T 768, this office.

REPRESENTATIVES WANTED.

COMMISSION Agent required for Leinster (Dublin City excluded), and Connaught; liberal commission to suitable man. Apply Kaufurs Hosiery Factory, Eastcry. 19 A

REPRESENTATIVES CONTINUED.

ENERGETIC Man, Aged 25-30, required as Supplies Salesman, Cartons and Ribbons; splendid opportunity for live man; previous experience desirable.—T 771, this office. 20 B

AGENT required for Shipping Company in Dublin; must be thoroughly conversant with work and able to take complete control. Reply to T 911, this office.

WELL educated Man, age 25-30, required as Salesman by Accounting Equipment Manufacturers; selling experience and knowledge of bookkeeping essential.—T 772, this office. 20 B

AGENCIES AND SITUATIONS WANTED.

ADVERTISING—Young Man, with several years' experience, is open to represent one or two good Weeklies or Monthlies on small salary and commission, or commission basis only; good business guaranteed to any proposition.—T 903, this office. 20 B

ADVERTISER, who has sound connection in Scotland, is open to represent high class Shipper of Butter and Eggs.—T 902, this office. 21 A

IN addressing envelopes covering replies to advertisers in this paper great care should be taken to include the catch word, when same is given, after the Office Number, thus: "Z 20, Housemaid," should be carefully written upon the envelope.

HOTELS AND RESTAURANTS, OFFICIALS, SERVANTS, ETC.

POSITIONS VACANT.

A NUMBER good Cooks Wanted, provincial Hotels; also 6 Waitresses, Housemaids, Kitchenmaids; every vacancy. Apply Matron, "Irish Times."

HOUSEKEEPER required for City Hotel; must be experienced, also able to believe in other departments. Reply, stating age and salary required, giving full particulars of experience, and sending copies of recent testimonials, T 779, this office. 20 B

HOTEL Club and Restaurant Proprietors are invited to 'phone 5030, or write Matron, Irish Times' Servants' Registry, Dublin, when requiring Officials or Staff.

REQUIRED at once, young Lady, thoroughly experienced Stillroom and Stores, large first class Dublin hotel.—T 859, this office. 21 C

SECOND Cook required for high class country Hotel; good at soups, sweets, pastry. Reply, stating wages. "Z 1301, Cook," this office.

WANTED, two competent Kitchen Clerks; only first class need apply.—T 782, this office. 20 B

WANTED, first class Kitchenmaid. Apply Claremont Hotel, Howth.

EMPLOYMENT WANTED.

A LADY Bookkeeper, long experience, highly recommended, desires change; excellent references.—21 A

COOK, re employment, season hotel or boarding house, Ireland or Wales. Address "Z 1312, Cook," this office.

YOUNG Lady wishes to train as Waitress; outdoors.—T 894, this office. 20 B

MOTOR PARTNERSHIPS, ETC.

ADVANCES on Deeds, Shares, Endowment Policies, post-dated Cheques—Wachman 30 Drury street.

ADVANCES on Endowment Policies, Deeds, War Loans, post-dated Cheques.—Bilkinson, 48 Aungier street.

ARRANGE your Loans privately on Shares, Deeds, Endowment Policies, etc.; post-dated Cheques cashed. Apply Manager, 32 South Frederick street, Dublin.

LOANS granted to responsible applicants; terms moderate.—F. Tooney, 5a Fownes street, Dublin.

PARTNER Wanted, £500 to £1,000 needed; good turnover; good profit.—T 687, this office. 19 A

PARTNERSHIP in good provincial Licensed Grocery Business offered for capital £300-£600; ideal setting for Apartments; great prospect. Apply 191, Irish Times Branch Office, Cork. 21 C

WANTED, energetic, healthy young Man to learn the Motor Business thoroughly; must be able to invest £100, which is covered by sound security; wages £5 per week; countryman preferred. Address Box No. 30, Irish Times Branch Office, Belfast.

£5 TO £500 Advanced Privately on approved personal security of borrowers at a reasonable low rate of interest; loan can be repaid by small instalments to suit client. Call or write for particulars, S. Freeman and Co., 1 Garfield street, Belfast. T

TUITIONS AND SCHOLARSHIPS.

ALL Professional and University Prelims, Oral and Correspondence. Success lists free.—McGUIRK'S COLLEGE, Gardiner's, Rotr. Dublin.

ALL Defects of Speech, Stammering, Stuttering, Lisping, etc., speedily and permanently removed by Professor Burke, B.A., 192 Parnell street, Dublin.

CLASSES for all Professional and University Preliminary Examinations.—W. St. George Brooke, 9 Molesworth street, Dublin.

GIRL, 16, Catholic, Nursery Governess; teach piano, Irish, English, Gardiner's, Rotr. Dublin. T

GIRL, 16, Catholic, Nursery Governess; teach piano, Irish, English; light housework.—"P," reference; any nice situation; highly recommended; small salary. Address "Z 1310, Girl," this office.

SHORTHAND, Typewriting—Painstaking personal Tuitions; rapid result.—Murphy and Brady, 15 Appian Way. 12 24

SECONDARY School Teacher seeks holiday post for July and August, Tutorship or Secretarial work. Address "Z 1326, Teacher," this office.

TUTOR prepared to take backward boys exceptionally reasonable. Address "Z 1325, Tutor," this office. 23 D

GOVERNESSES AND TUTORS WANTED.

A GENT FOR GOVERNESSES AND SCHOOLS. Miss Bellingham Todd, Grafton street, Dublin. Advises Parents and Managers. Tel.: No. 5258

FRENCH Governess Wanted for girl of 8; previous experience and excellent reference essential. Address "Z 1326, Governess," this office. 20 B

NURSERY Governess, Protestant, three children, 5, 4 and 2. Both district; state salary required. Address "Z 1307, Governess," this office. 19 A

WANTED, Female Substitute, for September and October, for Principal of small country School Co. Tipperary.—"Teacher," Irish Times Branch Office, Kingstown. 19 A

WANTED, Nursery Governess, R.C., protestant town; Leinster; state age, salary; send last two references. Reply "Z 1299, Governess," this office.

EMPLOYMENT WANTED.

A SMART Intelligent Boy, aged 17, seeks Apprenticeship in Motor Garage. Apply Rector, Kingstown.

COMPANION, Help wished place, city, suburb or take evening employment. Address "Z 1276, Help," this office. 21 B

GROOM-T and Private Coachman, 'Phone Man, seeks early engagement; 7 years' experience in first-class house, wishes to secure similar position; highest references. Address "Z 1100, Man," this office. 7

EMPLOYMENT WANTED CONTINUED.

ENERGETIC Man, aged 25-30, required as Supplies Salesman, Cartons and Ribbons; splendid opportunity for live man; previous experience desirable.—T 771, this office. 20 B

AGENT required for Shipping Company in Dublin; must be thoroughly conversant with work and able to take complete control. Reply to T 911, this office.

WELL educated Man, age 25-30, required as Salesman by Accounting Equipment Manufacturers; selling experience and knowledge of bookkeeping essential.—T 772, this office. 20 B

AGENCIES AND SITUATIONS WANTED.

ADVERTISING—Young Man, with several years' experience, is open to represent one or two good Weeklies or Monthlies on small salary and commission, or commission basis only; good business guaranteed to any proposition.—T 773, this office. 20 B

TO Let, large Lock-up Garage, moderate.—5 Auburn Villas, Malahand road. 19 A

ADVERTISER, who has sound connection in Scotland, is open to represent high class Shipper of Butter and Eggs.—T 902, this office. 21 A

IN addressing envelopes covering replies to advertisers in this paper great care should be taken to include the catch word, when same is given, after the Office Number, thus: "Z 20, Housemaid," should be carefully written upon the envelope.

HOTELS AND RESTAURANTS, OFFICIALS, SERVANTS, ETC.

POSITIONS, VACANT.

A NUMBER good Cooks Wanted, provincial Hotels; also 6 Waitresses, Housemaids, Kitchenmaids; every vacancy. Apply Matron, "Irish Times."

HOUSEKEEPER required for City Hotel; must be experienced, also able to believe in other departments. Reply, stating age and salary required, giving full particulars of experience, and sending copies of recent testimonials, T 779, this office. 20 B

HOTEL Club and Restaurant Proprietors are invited to 'phone 5030, or write Matron, Irish Times' Servants' Registry, Dublin, when requiring Officials or Staff.

REQUIRED at once, young Lady, thoroughly experienced Stillroom and Stores, large first class Dublin hotel.—T 859, this office. 21 C

SECOND Cook required for high class country Hotel; good at soups, sweets, pastry. Reply, stating wages. "Z 1301, Cook," this office.

WANTED, two competent Kitchen Clerks; only first class need apply.—T 782, this office. 20 B

WANTED, first class Kitchenmaid. Apply Claremont Hotel, Howth.

EMPLOYMENT WANTED.

A LADY Bookkeeper, long experience, highly recommended, desires change; excellent references.—21 A

COOK, re employment, season hotel or boarding house, Ireland or Wales. Address "Z 1312, Cook," this office.

YOUNG Lady wishes to train as Waitress; outdoors.—T 894, this office. 20 B

MOTOR PARTNERSHIPS, ETC.

ADVANCES on Deeds, Shares, Endowment Policies, post-dated Cheques—Wachman 30 Drury street.

ADVANCES on Endowment Policies, Deeds, War Loans, post-dated Cheques.—Bilkinson, 48 Aungier street.

ARRANGE your Loans privately on Shares, Deeds, Endowment Policies, etc.; post-dated Cheques cashed. Apply Manager, 32 South Frederick street, Dublin.

LOANS granted to responsible applicants; terms moderate.—F. Tooney, 5a Fownes street, Dublin.

PARTNER Wanted, £500 to £1,000 needed; good turnover; good profit.—T 687, this office. 19 A

PARTNERSHIP in good provincial Licensed Grocery Business offered for capital £300-£600; ideal setting for Apartments; great prospect. Apply 191, Irish Times Branch Office, Cork. 21 C

WANTED, energetic, healthy young Man to learn the Motor Business thoroughly; must be able to invest £100, which is covered by sound security; wages £5 per week; countryman preferred. Address Box No. 30, Irish Times Branch Office, Belfast.

£5 TO £500 Advanced Privately on approved personal security of borrowers at a reasonable low rate of interest; loan can be repaid by small instalments to suit client. Call or write for particulars, S. Freeman and Co., 1 Garfield street, Belfast. T

TUITIONS AND SCHOLARSHIPS.

ALL Professional and University Prelims, Oral and Correspondence. Success lists free.—McGUIRK'S COLLEGE, Gardiner's, Rotr. Dublin.

ALL Defects of Speech, Stammering, Stuttering, Lisping, etc., speedily and permanently removed by Professor Burke, B.A., 192 Parnell street, Dublin.

CLASSES for all Professional and University Preliminary Examinations.—W. St. George Brooke, 9 Molesworth street, Dublin.

GIRL, 16, Catholic, Nursery Governess; teach piano, Irish, English; light housework.—"P," reference; any nice situation; highly recommended; small salary. Address "Z 1310, Girl," this office.

SHORTHAND, Typewriting—Painstaking personal Tuitions; rapid result.—Murphy and Brady, 15 Appian Way. 12 24

SECONDARY School Teacher seeks holiday post for July and August, Tutorship or Secretarial work. Address "Z 1326, Teacher," this office.

TUTOR prepared to take backward boys exceptionally reasonable. Address "Z 1325, Tutor," this office. 23 D

GOVERNESSES AND TUTORS WANTED.

A GENT FOR GOVERNESSES AND SCHOOLS. Miss Bellingham Todd, Grafton street, Dublin. Advises Parents and Managers. Tel.: No. 5258

FRENCH Governess Wanted for girl of 8; previous experience and excellent reference essential. Address "Z 1326, Governess," this office. 20 B

NURSERY Governess, Protestant, three children, 5, 4 and 2. Both district; state salary required. Address "Z 1307, Governess," this office. 19 A

WANTED, Female Substitute, for September and October, for Principal of small country School Co. Tipperary.—"Teacher," Irish Times Branch Office, Kingstown. 19 A

WANTED, Nursery Governess, R.C., protestant town; Leinster; state age, salary; send last two references. Reply "Z 1299, Governess," this office.

EMPLOYMENT WANTED.

A SMART Intelligent Boy, aged 17, seeks Apprenticeship in Motor Garage. Apply Rector, Kingstown.

COMPANION, Help wished place, city, suburb or take evening employment. Address "Z 1276, Help," this office. 21 B

GROOM-T and Private Coachman, 'Phone Man, seeks early engagement; 7 years' experience in first-class house, wishes to secure similar position; highest references. Address "Z 1100, Man," this office. 7

EMPLOYMENT WANTED CONTINUED.

GENTLEMAN (58), old Irish family, C. of L. 5th Inst., large, healthy, highest credentials, property experience, desires position as Estate Agent or other outdoor appointment as present good managerial post in city. Address "Z 1252, Gentleman," this office. 19 B

LADY Companion (Protestant) or Nursery Governess wishes place city, suburbs. Address "Z 1304, Companion," this office. 19 A

WATCH and Clock Improver seeks change; city preferred. Address "Z 1300, Improver," this office. 22 B

YOUNG Girl desires position as Junior Shorthand Typist, with knowledge of bookkeeping; small salary.—T 713, this office. 19 A

YOUNG Lady, Grocery and Provisions; state terms, indoor; splendid recommendations. Address "Z 1511, Lady," this office.

IRISH TIMES SERVANTS' REGISTRY

Under New Management.
HOURS: 10 a.m. to 4 p.m. for Servants. 11 a.m. to 4 p.m. for Ladies. Saturdays, 11 a.m. to 1 p.m.
31 WESTMORELAND STREET, DUBLIN.
The Matron has several vacancies on her books for well recommended Domestics, trained or untrained. No fees charged.

MALE SERVANTS WANTED.

GROOM, manage classic sires, train young horses, first class; farm work.—Graham, Carn Stud, Carrowmore, Ballina. 22 D

WANTED immediately for County Dublin, Protestant Butler, single; help given; state wages and send copies of discharges. Address "Z 1309, Butler," this office.

WANTED for gentleman's place, Protestant Footman, young, capable; fully over 5ft. 10in.; height preferred. Address "Z 1318, Man," this office. B

WANTED, General Man and Wife; drive motor. Call Mulpeter's, 11 South Anne street.

STEWARDS AND GARDENERS WANTED.

DRUMMOND'S, Dawson street, Dublin, have enquiries for journeymen Gardeners, Limerick and Longford. Apply by letter. 21 C

WANTED for a Nursery in Dublin, an experienced, energetic Grower; permanent, progressive position for suitable applicant; reply, stating age and salary required, and other experience, age, copy reference.—T 262, this office. 20 B

WANTED, Improver or Assistant for Nursery Work; knowledge of propagating all kinds of nursery stuff and general glasshouse stuff. Piece address, stating age and wages required, to "Z 835, Assistant," this office. 6 X

WORKING Gardener, thoroughly experienced in all branches, required immediately, manage large garden.—Knox, Britton Castle, Thurles.

WANTED, good Protestant Gardener and General Man, Dublin suburbs; not over forty, trustworthy, active, able to milk, willing; furnished gate lodge, some milk and thirty shillings weekly; expenses of moving from country not given. Address "Z 1322, Gardener," this office.

MALE SERVANTS DISENGAGED.

GROOM, life experience hunters and bloodstock, 'break and school, no yearlings; highly recommended. Address "Z 1224, Groom," this office.

STEWARDS AND GARDENERS DISENGAGED.

GARDENER (experienced) in all branches; married, no family; suburbs or Co. Dublin preferred; terms; highly recommended.—Gardener, Winnett's, Dalkey.

LADY recommends capable Gardener and General Man; strict T.T., honest, industrious; most successful with flowers, vegetables and fruit.—T 902, this office. 22 B

YOUNG Man, 20, seeks situation, Journeyman or Improver in Garden; prefers country to Dublin preferred; four years' experience; excellent references. Address "Z 1319, Journeyman," this office.

DOMESTICS WANTED.

ALL classes of Servants required, with good reference from gentry. Apply, with copies, Miss Woods, 37 Dawson street, Dublin; 'phone, 51757.

WANTED, reliable and capable Maidservant for two private houses; modern conveniences; County Wexford; small family; good wages. Address "Z 1259, Maid," this office. 20 B

WANTED, young Girl to wait on tea table and do light housework. Apply Jenkins, 43 Main street, Bray.

IRISH TIMES SERVANTS' REGISTRY

Under New Management.
HOURS: 10 a.m. to 4 p.m. for Servants. 11 a.m. to 1 p.m. for Ladies. Saturdays, 11 a.m. to 1 p.m.
31 WESTMORELAND STREET, DUBLIN.
The Matron has several vacancies on her books for well recommended Domestics, trained or untrained. No fees charged.

COOKS AND DAIRYMAIDS WANTED

CAN any lady recommend Cook and H.P. maid, both to some experience, aged 25; characters essential.—D. G. 43 Copse Hill, Wimbledon, S.W.

GOOD experienced Cook Wanted; kitchenmaid kept; family, send age, wages, references.—Mrs. Dunne, Black Hall, Sallins. B

PLAIN Cook Wanted; must be clean and tidy in appearance and work.—Lanespark, Thurles. 22 D

WANTED, young Cook General immediately for Ballyfermot, one assistant House; House Parlourmaid kept.—T 636, this office. 20 A

WANTED at once for country home, first class Protestant Cook, to live under

"LIGHT AND LEADING"

Yet Another Method—and a very important one—of Brightening the Home.

DEAR MARY.—Your delightful letter about how to preserve summer scents in pot-pourri and sachets and perfumes made me ache for a garden! I was too busy to visit one, and being a flat dweller I have none of my own; so I just sat down and read Francis Bacon's essay on gardens instead.

I could almost believe I walked among old-world pleasances . . . .

"because the breath of flowers is far sweeter in the air (where it comes and goes like the warbling of music) than in the hand, therefore, nothing is more fit for that delight than to know what are the flowers and plants that do best perfume the air. Roses, damask and red, are fast flowers of their smells; so that you may walk by a whole row of them and find nothing of their sweetness. . . . But those which perfume the air most delightfully, not passed by as the rest, but being trodden upon and crushed, are three, that is, burnet, wild thyme and water-mints. Therefore you are to set whole alleys of them, to have the pleasure when you walk or tread. . . . "

I had got to the stage of planning my ideal garden when a young cousin, who is to be married next month, descended upon me to have a consultation about furnishing her house, and particularly about lamps and lamp shades.

Electricity!

Rather ruefully, I abandoned my dreams, but as I have very definite likes and dislikes about illumination I soon warmed to the subject, and enjoyed a morning's tour of shops.

Before setting out we discussed the most appropriate kind of lighting for each part of the house; because it is so much more satisfactory to know exactly what you want. Though their house is in the country, my cousin and her *fiancé* have wisely decided to get it completely wired for electricity, in view of the Shannon scheme.

First we took the hall. So many people think any sort of light will do here, because it is not a place for reading or working. Yet on the hall and its appointments depends every visitor's first impression of the personality of a house!

The light should not be brilliant—it is so hateful to come from dark night into a dazzling glare—so I advised wall lights, softened by those delightful fan-shaped shades made of tinted glass panels set in wrought iron, oxidised silver or brass. These afford well diffused, mellow illumination.

As an alternative I suggested a pendant light, hung from the ceiling by a chain, in one of the delightful lanterns such as you can get at the Electricity Supply Board's Showrooms in Stephen's Green, Dublin. Partly for economy and partly because the antique design calls up the atmosphere of old-world hospitality, we chose one of these, executed in brass with panels of "obscured" glass. The price was only twenty-five shillings.

Dining-Room.

Then came the question of the dining-room. I recounted, as an awful warning, my experience as a guest in a house whose mistress had never studied lighting effects. The light in the dining-room was suspended above the table, at the precise point where the glare of the naked bulbs escaped under the silk shade to torture sensitive eyes! After a week I began to get such violent headaches that I had to cut short my visit and go in for a thorough rest cure.

In the dining-room, as in the hall, you require a diffused, even light without brilliancy. I think an adjustable electrolier is the best type of fitting for the purpose, since this can be pulled up or down to suit different eye-levels. At the same time it does not, like a table lamp, involve a game of hide and seek every time you wish to address someone on the opposite side of the table.

One should, I think, avoid the type of electrolier which has separate lights, each with a shade to itself—it so often happens that the bulb is just a little longer than the shade, and so some of the dazzling filament is uncovered. The circular fitting, with three or more bulbs fixed inside a deep silk shade, is much more satisfactory.

The plain silk flounce, however, is apt to look a little unfinished, but you can now obtain exquisite shades with a lining of plain silk, the outside being formed of deep silk fringe, such as adorns one's best evening shawl.

Cleaning Shades.

It may occur to your practical mind that these fringed shades are difficult to clean—but not so, if you go the right way about it. You just remove the shade on its wire hoop, dip it in petrol, and hang it up to dry!

And—though this is a digression—I may add that even fixed silk and bead shades are also quite easily cleaned without dismantling. You make a good lather of soap flakes, and dabble them up and down till the dust is removed. Then rinse in clean, tepid water, and dab them as dry as you can with a clean duster. By fixing a piece of string to the wire you can dry them in a few minutes, hanging them on the clothes line in a good breeze.

The point of a warm iron will soon remove creases in silk, especially if you support the shade on an upturned bowl or pudding basin.

Having selected lights for hall and dining room, we should have proceeded to the drawingroom and study, but my cousin caught sight of some very practical fittings for bath room and kitchen, and we spent so long over these we had to leave the rest of our business till another day!

For the bathroom we chose, not the usual saucer-shaped white china shade, but a glass bowl light, secured to the ceiling by white enamel fittings, which cannot rust and are very easily cleaned with a damp cloth. As the rim of the inverted bowl fits right into the bracket, no dust can settle inside or on the bulb itself.

For the kitchen a rather similar light was selected, and, in addition, a cunningly-contrived wall bracket to be placed at right angles just over the sink. The metal of this too, is white enamelled, with an opal-tinted "shell" reflection that shades the upper half of the bulb and throws the whole light downwards—a considerable help in avoiding breakages!—Yours,

AILEEN.

Latest from Paris.

A charming model in Bordeaux red georgette; the jabot falls gracefully from a neck-line to skirt hem; the waistline is cut, lined with rose-beige flowers, and the same trimming adorns the "V" décolletage.

Value of Oil in the Kitchen.

A periodical coating of linseed oil on the front door and wooden gate makes them look like new, especially if they are polished, when dry, with a soft duster.

An oiled or vaselined rag wiped over the bright parts of the cooking stove will prevent stains from spitting kettles or saucepans.

No kitchen cupboard should be without its bottle of carron-oil, for in cases of burns or scalds it is indispensable. If applied quickly and the injured part kept warm, much of the pain may be alleviated.

But keep the bottle where anyone can easily find it.

An Orange Sweet.

Cut six good-sized oranges in halves, squeeze out the juice without damaging the rinds.

With a teaspoon remove any pulp and as much pith as possible. Strain the orange juice, add the strained juice of two lemons, and a gill of sugar syrup.

Put into a freezer and freeze in the usual way. When half-frozen add the stiffly-whipped white of an egg, then continue to freeze rather stiffly.

Whip the whites of 3 eggs to a very stiff meringue, stir in lightly 1½ oz. of castor sugar, and flavour with vanilla essence.

Fill the orange halves with the frozen mixture, cover this thickly with the meringue, sift sugar over, and put into a very quick oven three or four minutes, or just long enough to brown the surface slightly. Place each orange quickly on a lace paper on an ice plate or in grape fruit or wine glasses, and serve immediately.

The success of this depends upon the swiftness with which the oranges are filled with the iced mixture, the complete covering of the ice with the meringue, and the oven being hot enough to brown the meringue before the ice can melt. All must be served directly it is ready.

***

Backgrounds for your Photograph.

A group of visitors to Dublin the other day had themselves photographed outside "the old House" in College Green. They had the sense, however, not to stand in the usual approved double row and simper, but broke themselves into twos and threes, some with papers and pencils, and so secured a natural picture.

The idea is typical of the modern trend in photographic "rightness," in connection with both snapshots and professional photographs.

Women nowadays take much more pains to find a background that shall be suitable to the particular pictorial effect they want achieved. The tennis girl no longer has her portrait taken in any back garden—with, perhaps, a not-to-distant view of a dustbin—but stands with ready racket before the net.

When the woman of to-day wants an indoor portrait, she chooses a simple background to suit her dress. If she really has a desire to see what she looks like before a mountain, she waits until the opportune moment in her travels, when the Jungfrau and herself in Alpine kit can appear together on the same photograph without any fake.

Backgrounds that harmonise with the personal subject and which do not intrude are now being recognised as an essential of a successful photographic study.

We like to possess pictures of persons as we recall them mentally. The likeness—and likableness—often disappear when we see a familiar figure in unfamiliar and quite unlikely settings.

The comfortable-looking, motherly soul is entirely out of place "posed" in classic fashion by a marble pillar, but photograph her seated with her workbox and the week's mending and she is recorded as we have seen her a hundred times—a permanent and attractive remembrance.

Home Treatment for the Hair.

Sunny summer days sometimes play havoc with the hair and it should receive extra care at this period. At the first sign of trouble in the shape of fading lustre, dryness or greasiness, hie yourself to a hairdresser for shampoo and friction. This will make your scalp more amenable to the home remedies which you can afterwards apply.

Make a gentle scalp massage for yourself one of the ordinary events of the day. If you are fortunate enough to have the kind of hair that curls naturally and needs no setting, or falls quite straight in a way that suits your looks, a very healthy thing is a few minutes' brisk rubbing with a damp cloth.

Then rub into the glowing scalp a hair tonic of the kind your hair needs; and this the hairdresser must give you, for people make extraordinary mistakes about the exact kind of remedy to apply. Bay rum or a mixture with jaborandi in it are both good for heads of all kinds. A spirituous lotion for greasy hair, and a little olive oil for a very dry head, ought to be rubbed gently in perhaps once or twice a week.

* * * * *

Shampoos at this time of year may be more frequent, for the tonic effect of the sun counteracts the relaxing effect of the shampoo. Most people have their favourite soaps or liquids or powders. There is a very good kind of liquid shampoo made in different varieties for different kinds of hair; it softens and improves the texture, and is very easy to use: for rinsing quickly removes the lather and leaves the hair fresh and clean.

But whatever kind of shampoo is used, it should be used twice and the hair rinsed in between.

If you customarily wave your hair with tongs, try for these few weeks to do without them. Instead, make a fixing lotion with white of egg and water—about one part of the egg to four of water. Put it in a bottle and bore a small hole through the cork; it will last two weeks, but should not be kept longer. Sprinkle a little of it on the hair, and set with combs and pins under a net.

* * * * *

This is a very old way of keeping the hair in position, and leaves it bright and glossy. There are few actresses who have toured in parts of the country where neither salaries nor talent can rise to really clever hair-setting who do not know it: though they use the white-of-egg without diluting it, for their coiffure has to stand severer tests than ours; and the neat crisp little waves that shine so lustrously above the footlights are really quite stiff and hard under the drastic fixing-lotion in its full strength!

Finally, if you bathe—as you should as a general tonic, if your health will stand it—always put your head under the tap afterwards, and dry your hair slowly—in the sun if you can. Neither sea-water nor river-water, nor the water in public baths, is really good for the hair; unless, of course, you find a clear meadow brook that nobody else has discovered, where you can look into the stream and see the pebbles in its bed. And that—with the sun as a drier—was a hair-tonic that was used before shampoos were invented.

Parisian Pot-Pourri.

FROM OUR PARIS CORRESPONDENT.

GLOVES play a great role in the costume of the smart woman. The smarter the woman the plainer the gloves she chooses. In winter a plain pull-on antelope glove is her choice, to be replaced for warmer weather by the same glove in lighter suede.

* * * * *

HATS can make or mar an *ensemble*. For street wear the small hat still remains the appropriate and becoming complement of modern abbreviated dress.

* * * * *

SHOES have many and varied details, and whether for day or evening must carry out a decorative note. Among the ideas presented in Paris, the slipper-heel in stone-studded metal with open-work pattern, is designed to match the large buckle.

* * * * *

FLOWERS are the loveliest of accessories, especially natural flowers perfectly chosen for the gown with which they are worn. In the day-time, however, the chiffon flower, or groups of two chiffon flowers, is very good while in the evening, real camellias are still worn.

* * * * *

BRACELETS — Wide, heavy jewelled bracelets are now worn. They are reminiscent of those worn by women of early Briton and Gaul.

ANOTHER IMPROVISED BUTTER COVER.

Butter in warm weather has an unattractive appearance, and many would like to know how to keep it firm and cool. Recently we published hints on how to make a butter-cooler at home. Here is another method:—

Nearly fill a box with clean sand, place the butter in a basin or other receptacle inside it, keep the box in a shady spot, and keep the sand well damped.

***

A VERY SIMPLE PUDDING.

A Dariol pudding is a very simple dish to prepare, and will provide that "something out of the ordinary" which gives zest to a meal. The ingredients are:—

3 ozs. of flour,
3 ozs. castor sugar,
Almond essence,
2 ozs. butter,
2 eggs,
Cherries and angelica.

Beat the butter and sugar together; add each egg separately and beat well in; add flour and flavouring. Grease some dariol moulds, garnish with cherries and angelica, fill with mixture and bake for twenty-five minutes, with the regulo set at mark 4 if a gas-cooker with oven-heat control is used. Care should be taken not to fill the moulds more than three-parts full.

Inexpensive Dept (Ground Floor)

ALL 5/- 200 Ivory Cotton Poplin Frocks, piped contrasting colours. 250 Irish Linen Frocks. 150 Self-Coloured Voile Frocks—Navy, mauve, rose, white, yellow. 100 Odd Frocks in different fabrics. Many of these Frocks worth 15/- to 18/6.

BROWN THOMAS

SILK and TWEED COATS

SPECIAL little lot of Ladies' Silk Coats. No two alike. Usual Prices, 6 to 8½ gns. SALE PRICE, 80/-

SLIP-ON Tweed Coats, in various styles, lined throughout. Usual Prices, 4½ to 6 Gns. SALE PRICE, 70/-

PHONE for SALE LIST—Dublin 3630-3631

SUMMER SALE

Sale Opens this Morning

A great clearance of season's merchandise begins this morning. No half measures in the matter of reductions. The Bargain list given here is merely indicatory. A fuller printed list can be had on application. Keen shoppers will make straight for the Brown Thomas Sale. Every department has merchandise of first quality at prices that only a Store with Selfridge resources could hope to emulate.

HATS

Summer Felts—all the new Pastel shades. SALE PRICE from 10/- to 3/11

Smart Crinoline and Straw Hats in all the newest colours. Both large and small fittings. Usual prices from 29/6 to 39/6. SALE PRICE 19/11

HOSE

Ladies' Heavy Quality Art Silk Hose, excellent for general wear. Nut Brown, Dago, Oak, Beige, Nude, Fawn, Sunburn, Florence Mills, Flesh and Mirage. Usual price 2/11 and 3/11 pair. SALE PRICE 2/-

"Substandard" famous Bear Brand Hose, mixture of Pure Silk and Rayon, in a large range of newest shades, including Dago, Florence Mills, Oak, Beige, Blue Fox, Gunmetal, Mirage, Nude and Black. Usual price 3/11 pair. SALE PRICE 2/6

GLOVES

Ladies' Fancy Gauntlet Kid Gloves in a variety of styles and shades; some slightly repaired. SALE PRICE 2/11

Ladies' Gauntlet Washable Doeskin Gloves, slightly soiled; White and Natural. SALE PRICE 4/11

Manufacturers' Sample Gloves, consisting of plain and fancy Gauntlet cleanwear; also washable Doeskin. Usual price 10/11 pair. SALE PRICE 5/11

SHOES

Ladies' White Canvas Shoes, 1-Bar, brown strappings; low leather heels. Sizes, 3 to 7 only. SALE PRICE 7/11

Ladies' White Buck 1-Bar Shoes, low covered heels; Brown Kid strapping. Sizes and half-sizes. SALE PRICE 12/11

Ladies' Bulrush Glace 1-Bar Shoes, medium toes, low covered heels. Sizes and half-sizes. SALE PRICE 17/9

SUNDRIES

PRINTED Crepe-de-Chine Scarves in all smart shades. (Manufacturers' Samples.) Usual price 8/11. SALE price 4/11

LADIES' Chubby Umbrellas, hard-wearing Taffeta mixture cover on strong Tramic. Newest shades of Navy, Brown, Grey, and Blue. SALE PRICE 4/9

CABIN Trunks of 3-ply wood, covered in Green,

	30 in.	33 in.	36 in.
Usual prices	22/6	23/6	24/6
SALE PRICES	20/6	21/6	22/6

LEATHER Handbags for Ladies in newest shades, including Havana, Green, Red, Lido Navy, and Black. SALE PRICE 7/6

UNDERARM Handbags, fitted with inner pocket and mirror. Well lined. SALE PRICE 2/11

HAND Sewing Machine. Lockstitch, fitted with good size shuttle and automatic bobbin winder. Complete with cover and accessories. SALE PRICE ..... £2 : 8 : 6

CHARMING FRILLED Coat, in six different styles; beautifully tailored in fine Charmaline; frills smartly arranged in Apron side effect (as sketch), or all round flounces. Black, Navy, Beige; lined throughout. Only a limited number of each style. Season's price, 6 Guineas. SALE PRICE 49/11

LADIES' MACS

Large assortment of Macs—so necessary for holiday wear. Usual prices, 25/- to 29/6. SALE PRICE, 18/6

Another small lot to clear, at 10/- each.

TWEED SKIRTS

Ladies' Tweed Skirts in pretty heather mixtures. Ideal for Sports wear. Ordinary prices 12/9 to 15/-. SALE PRICE 8/11

LINEN FROCKS

Linen Frocks in six different styles, all cut on smartest lines. Colours: Rose-red, Blue, Mauve, Almond, Tan, Sand, Yellow, White. Usual prices, 11/9 and 12/9. SALE PRICE 10/-

Long sleeves, 11/6.

LOVELY PRINTED Satin, Georgette and Crepe-de-Chine Frocks, in dainty styles and colourings. All perfectly fresh. Usual prices, 5½ to 6½ guineas. SALE PRICE 84/-

VARIOUS FLORAL Printed Voile Frocks; also Art Silk, Stockinette, etc. Usual prices, 12/9 to 25/-. SALE PRICE 8/6

GIRLS' FROCKS

Girls' Cream Spun Silk Frocks, made with pleated skirt and adaptable collar. Sizes 30 to 39. SALE PRICES (according to size) 12/11 10/11 9/11

TUB FROCKS

Girls' Tub Frocks in Cotton and Linen. All sizes. SALE PRICE 3/11

Useful Summer Frock in Heavy Sponge Cloth (as sketch), daintily embroidered in contrasting shades. Skirt is cut with two deep pleats to give freedom of movement for sports wear. Colours: Almond, Yellow, Rose, Blue, and Grey. Usual price, 18/6. SALE PRICE— 15/-

JUMPER SUIT.—Ladies' 2-Piece Jumper Suit in very fine Stockinette. Saxe, Beige, Leaf Green, Brown, Navy and Black. Usual Price, 29/6. SALE PRICE 16/11

JUMPERS

Odd lots of Ladies' heavy Art Silk Jumpers, in mixed colourings, with short and long sleeves. Mostly in Brown and Beige. Usual Prices, 14/6 to 25/-. SALE PRICE 8/11

3-PIECE SUITS. Jumper Suits, assorted designs, Round, Square and V necks. Usual Prices, 23/11 to 32/6. SALE PRICE, ... 18/11

CARDIGANS

Ladies' Wool Cardigans in Red/Grey and Red/Beige stripes. Full Women's size. SALE PRICE, ... 3/11

CORSETS

Ladies' Wrap-round Corset in strong Elastic and Broche; fitted with strong Suspenders. Sizes 25 to 30. SALE PRICE 4/6

UNDIES SET, including Princess Slip, Vest and Knickers. Three garments are neatly trimmed with Ecru Lace.

SALE PRICES

Princess Slip	Knickers	Vest
6/6	6/6	4/11

KNICKERS of Heavy Striped Art Silk, full women's size. In shades of Apricot, Peach, Pink, Saxe, Beige, Leaf Green; also Ivory and Black. SALE PRICE, ... 2/11

UNMADE LINGERIE

Ladies' well-cut unmade Cambric Lingerie, such as Knickers, Slips, Cami-Knickers and Nightgowns, neatly bound with Organdi and embroidered in shades to contrast. Shades—Apricot, Sky, and Nile. Usual prices, 9/11 to 14/11 each. SALE PRICE, ... 6/11

RUBBER APRONS

Very attractive designs and colours. Straps cross over and tie round waist. Usual price 2/11 each. SALE PRICE, ... 1/6½

BOYS' TWEED SUITS, made from hard-wearing material, 75 per cent. wool, well cut and finished in good shades of Brown. Sizes to fit 9 to 14 years. Usual Price, 30/-. SALE PRICE, ... 24/6

SILKS

PRINTED SAN-TOY. — Courtaulds. White and coloured ground; various designs. 36 inches wide. Usual price 4/11 per yard. SALE PRICE 1/11½

PRINTED ART SILK.—Grafton Fabrics. Large design. Suitable for Frocks or Dressing Gowns. 37/38 ins. wide. Usual price 3/11 per yard. SALE PRICE 2/6

SILK CREPE-DE-CHINE.—In Ivory, Sky, Pink, Mauve, Beige, Rose, Fawn, Beaver, Saxe, Navy, Black, etc. 38 ins. wide. Usual price, 3/11 per yard. SALE PRICE 2/11

SUEDE GEORGETTE.—The beautiful washing fabric for Summer Frocks and Lingerie. In Peach, Cactus, Maroon, Mushroom, Mahogany, Castor, Rouge, Fawn, New Blue, Ivory, Lemon, and Black. Usual price, 6/11 per yard. SALE PRICE 3/11½

WOOLLENS

WOOL CREPE-DE-CHINE.—36-38 ins. wide. Saxe, Brown, Beige, New Red, Almond, Navy, and Black. Usual price, 3/11 per yard. SALE PRICE 2/6

TWEED SUITING.—54 ins. wide, in Blue, Fawn, Grey, Heather mixtures. All Wool. Usual prices, 5/11 to 6/11 per yard. SALE PRICE 2/11

STRIPED SPORTS SUITINGS.—With dain to match. All wool. 54-56 ins. wide. In Fawn, Brown, and Fancy Heather mixture. Usual prices, 8/11 to 10/11 per yard. SALE PRICE 3/11

COTTONS

PRINTED COTTON VOILE.—38 ins. wide (Grafton Fabrics), in White and coloured ground. Usual price, 2/11 per yd. SALE PRICE 1/6½

COLOURED POPLINETTE.—38/40 ins. wide, in White, Cream, Rose, Almond, Saxe, Brown, Navy, and Black. Usual price, 2/11 per yd. SALE PRICE ... 1/11½

BORDERED VOILE—48 ins. wide, in a nice assortment of designs and colours. Usual prices, 2/11 to 3/11 per yd. SALE PRICE 1/6½

LINENS

Strong Twill Sheets, pure bleached, full single size. SALE PRICE (pair) 6/11

Horrockses' famous Sheets, very heavy quality twill. Size 2½ by 2 yds. SALE PRICE, (pair) 10/-

Somnola Sheets, hemstitched ends, beautiful fine soft quality; for Double Beds. SALE PRICE (pair) 14/11

White "Osman" Towels with hemmed ends. In two sizes. Sale Price, large size, 2/6. SALE PRICE, first size Glass, Tea, and Kitchen Cloths; all linen. Good large size. SALE PRICE (per doz.) 12/-

MEN'S AND BOYS'

Boys' Grey Flannel Suits, made from very hard wearing material. Suits are well cut, and knickers have double seats. Extra knickers 4/3 pair. SALE PRICE 11/3

Men's Fancy Cashmere Socks in good colours and latest designs. Worth double. SALE PRICE 1/11

BROWN THOMAS & Co., Ltd., Grafton St. DUBLIN

(CONTINUED FROM PAGE 2.)

MUSIC, PIANOS, ETC.

GET your Piano or Gramophone from Wakefield's, 44 Upper O'Connell street. 26 1

GRAMOPHONE Stores, Johnston's Court, Grafton Street, Dublin. Sole Winner Portables and Records. Open till 9. List free. 26 1

WANTED, Piano for lady; state make, price, full particulars.—T 758, this office. 20 B

FURS.

AT Lee's—Save big intermediate profits by buying your Furs from us. Stand Marten, Skunk, Musquash, Coney, and Mammock Ties in great variety at unbeatable prices.—Lee, 27 Wicklow street, Dublin (First Floor). T

AT Lee's—Furs beautifully Remodelled, Matched, Repaired, etc., by experts. None but the best work and the lowest prices. Before buying see Furs see Lee, 27 Wicklow street, Dublin. T

HORSES, HARNESS, ETC.

FOR Sale, Bay Mare, 7 years old, over 16 hands, sound, make good lorry; a bit younger. Apply John O'Neill, Viscounten, Co. Dublin.

HORSES—Two strong working, suitable any work—Hackney, Sheridan, Rathcoole. 21 C

IMMEDIATE Sale, young Chest Hunters, by Rodney—Bolster, Lisselton, Kerry. Invigorator.

WELL Bred Mare for Sale, 6 years, ridden and driven, covered by thoroughbred horse, £22 or best offer. Address "Z 1221, Mare," this office. 19 A

VEHICLES.

WHEELS, Rubber, Iron Tyred, every size. Write for reduced prices.—Midgeley, Ponsonby, Cork. 19

WANTED, good Governess Trap, iron tyres preferred. Must fit pony 14 hands; also Harness and Saddle. Comes and Speedike, 15 Upper Ormond Quay, Dublin, or Clare Castle, Ballyvaughan. 21 C

WANTED, Square Inside Car, Hutton or Jaunting Car, suit 15 hands. Address T 800, this office. 22 D

CATTLE, LIVE STOCK.

FOR Sale, a few three year old Dexter Bullocks and Heifers; owner not wanting them; price reasonable. Address "Z 1194, Bullocks," this office. 19 A

FOR Sale, nine two year old Kerry Heifers, suitable for getting heifer; lowest price £9 each. Address "Z 1195, Heifers," this office. 19 A

FATTENING Mash, splendid value, 13/- cwt., £12 10/- ton.—Williamson, 11 Burgh quay. 21

FOR Sale 4 Pedigree Angora Rabbits, 3 months old, splendid strain; moderate.—"Rabbits," Winnett's, Dalkey. 20 A

FOR Sale, 13 Friesian Heifers, coming 2 years, all served, sudden pertect—dams' average milk yield 850 gallons; correct price £16 each. Address "Z 1320, Heifers," this office. 21 A

JERSEY Friesian, dec. second calf, excellent milker. Apply Robert FitzGerald, Woodville, Marybrough. 23 D

MEADOWING to Set at Glebegrary Park, Glenageary, Kingstown. Apply to Steward. 20 B

PERSIAN Kitten, white, Male, long haired, great pet, £1.—Iris Smyth, Newtown, Drogheda. 19 A

RABBITS, Guinea Pigs, Mice, Canaries, Mongrel Kittens; cheap. Apply Valeria Colley, Corragh, Clondalkin. 22 B

DOGS.

ENGLISH Fox Terrier Dog, smooth, excellent pedigree, for Sale. Address "Z 1286, Dog," this office. 19 A

FOR Sale, five Greyhounds, Dogs, brindled, one year old, well developed, registered, by Durman, Heasman. Duties out of Silver Queen; Shannon Chief, Such Sell. Seen out of Clusher Queen, Hidden Ace, Hill Lodge. Inspection invited. Address "Z 1205, Dogs," this office. 19 A

FINE Pure Bred young Pointer Dog, liver and white, about 11 months old, very intelligent, great power, just fit to train, moderate.—Smithwicks, Tipperary. 20 B

ENGLISH Fox Terrier Dog, smooth excellent pedigree, for Sale. Address "Z 1286, Dog," this office. 19 A

GOOD country Home offered good class Terrier pup, by Dog; rabbiters; quiet with children.—T 879, this office. 21 A

IRISH Terrier Puppies for Sale, three months old, sire champion breeder, the winner, dam champion; moderate.—Cosey, Enniskerry. 20 B

PEDIGREE Irish Setter Dog, perfectly trained, registered, trial; Particulars, McGrath, Chemist, Carlow. 19 B

DOGS CONTINUED.

STERLING Bull Pup, brindle pied dog, 11 weeks, for sale, parents first prize winners, 13 champions in pedigree; a perfect specimen; come and see him; price £5 guinea or nearest offer.—S. Phillips, Ivanhoe, Ballymoss. 21 X

TWO couple of pure bred good working Otter Hounds for sale. Apply Major Lakin, Hoestown, Fouldenstown, Navan. 21 C

WANTED, small black Cocker male; fully trained; state price.—T 765, this office. 20 B

WANTED, good Sealyham Puppy, Male, under five months.—T 895, this office. 22 B

BUSINESS, BUSINESS PREMISES, LANDS, ETC.

AUCTION, Off-Licensed Premises, 23 Spencer street, North Strand, with Grocery Department and living accommodation, on Wednesday, 26th June, at 2 o'clock, at Selerooms, 4 Lower Abbey street.—Coleman, O'Dea and Co., Ltd., Auctioneers. 20 B

ABBEY Bull dings, Middle Abbey street—Offices to Let, from £50 free; every modern convenience, including hot and central heating; open to Inspection. 21 C

BATTERSBY and Co. have for Hunting, dry, airy, well fed horses, near Northern quays and City markets. Particulars, 39 Westmoreland street. 21 O

BATTERSBY and Co. offer at Moderate, £1,900, Shop and House, on main line; suit any business. Particulars 39 Westmoreland street. 21 O

CENTRAL Office Premises, to be Let or Sold, modern built, with splendid showrooms, shop-fronts and stores; suitable for any business; 10 minutes' tram ride from G.P.O.; shipping and railways in full view. Particulars, Battersby and Co., 39 Westmoreland street. 21 O

EXTENSIVE Premises, suitable large factory, storage or public auctioneer, well lighted buildings; Sell or Lease (central).—T 859, this office. 21 A

FOR Sale, Convalescents Home, near city, as Going Concern; nine acres of land, house and pavilion.—T 854, this office. 21 C

LARGE First Floor Office to Let (best room), £40 per annum; central; electric lighting; street door; apply Butler's Medical Hall, 35 Upper Sackville street. 3 17

LARGE Second Floor, with Offices and Apartments, £100 p.a., well lighted, over 16 Capel street. 21 C

MEADOW for Sale, standing.—Brookfield, Richmond avenue, Milltown. 20 C

OFFICES to Let, first and second floor.—35 Kildare street. 20 B

MEADOWS for Sale, finest quality (20 acres).—Greenfield, Stillorgan road, Donnybrook. 21 C

BUSINESS PREMISES, LANDS, CONTINUED.

SHOPS to Let, central, populous; Fittings. Apply 3 to 5 p.m., 60 Bolton street. 19 A

WORK Shop, large, over 16 Capel street. T

HOUSES AND LANDS FOR SALE.

A BANDON House Hunting—Consult Garvey and Good, Lincoln place, Dublin.

ALBERT MacARTHUR—IS "The Housebuilder."—52 LR. O'CONNELL ST. T

AT Seaside, Dalkey, Sandycove, Glenageary, Kingstown, Monkstown, Seapoint, and Foxrock Districts, Megalery, Auctioneer, Sandycove, has big list Detached Houses, sunny Detached Bungalows, big gardens, garages, and choice Cottages for sale, all prices, on purchaser by paying small deposit. Inclusive out rent. Phone: 126 Dalkey. 8 15

A BEAUTIFUL detached Residence for Sale; three reception, six bedrooms, billiard-room, garage. Particulars, Carisbrook, Pembroke road. 19 A

AUCTION Sale, Tuesday, 9th July, at 52 O'Connell street, the following lots will be Sold by Albert MacArthur, "The Housebuilder." 20 B

AUCTION Sale, 59 Goldsmith street, comfortable two storey House, 7 apartments, bathroom; penny tram. Seen any time. 20 B

AUCTION Sale, 33 Connaught street, Phibsborough, red brick two storey House; drawing-room, diningroom, 4 bedrooms, bathroom; vacant. Keys, "The Housefinder." 20 B

AUCTION Sale, 26 Mountpleasant square, Ranelagh; drawingroom, diningroom, breakfastroom, 5 bedrooms, kitchen; possession, now vacant. Also Business Premises, 24d Lower Mountpleasant avenue, producing £44 yearly. 20 B

AUCTION Sale, 3 St. John's terrace, Clontarf, on the sea front, near Vernon avenue; drawingroom, diningroom, 5 bedrooms, bathroom, large garden. Seen any time. 20 B

AUCTION Sale, by previous arrangements with Albert MacArthur, "The Housefinder," part cash will be when purchaser above lots. Call 52 O'Connell street. 20 B

AUCTION, 5 Wellington place, Clyde road, on Wednesday, 26th June, at 2 o'clock, at Selerooms, 4 Lower Abbey street. Neat Residence, choice position, containing 3 reception rooms, three bedrooms, kitchen, scullery, maid's room, good gardens front and rear. Inspection any time.—Coleman, O'Dea and Co., Ltd., Auctioneers, 4 Lower Abbey street. 19 A

ATTRACTIVE Houses for Sale, Furnished and Unfurnished Houses, and Flats to Let.—Martin and Lord, House and Estate Agents, 47 Upper Ormond quay, Dun Laoghaire. 20 B

ATTRACTIVE pre-war House, on sea front, Dollymount.—Albert MacArthur, O'Connell street, "The Housefinder." 21 C

BTANE—Fine House, on seven acres; good outhouses.—Albert MacArthur, "The Housefinder."

ABOUT House—See M. J. Hughes, 22 Dawson street. South side list—Grove Park, Belgrave square, Shop and House, Sandford avenue, Shop and House, Camden street, North side list—2 Houses, vicinity Church road; St. Patrick's road, Clonliffe road, various others; part cash arranged.

A Corner Shop, Rathmines, £750, immediate purchaser; Ballsbridge vicinity.—Boag, 24 Main street, Blackrock. 23 D

AUCTION Salerooms, 31 Upper Ormond quay, on Thursday, 27th June, at 3 o'clock, inclusive, with possession, 111 and 112 Phibsborough road, top Fitzwilliam, modern Residence, with extensive, all covered in rear in 2 or 3 lots; 112, Rock road, Booterstown; also 3 Talbot place (adjacent Amiens street Station); Going Concern; Dairy, Grocery and Restaurant, with 6 apartment Residence, all favourably held. Particulars Michael Barron and Son, Auctioneers and Valuers. 19 A

BATTERSBY and Co. offer, Clontarf, £1,400, an attractive semi detached, non basement Residence, situated on select road; ten apartments, bath, electric light, garden and garage. Particulars 39 Westmoreland street. 21 O

BATTERSBY and Co. offer South Circular road (just off), £650, compact five roomed House. 21 C

BATTERSBY and Co. offer, Phibsborough, £900, two storey House, six rooms, bath, electric light, garden and garage. 21 O

BATTERSBY and Co. offer, Dalkey, £2,100, attractive modern built, detached Residence, no basement in this apartments, bath, gardens, greenhouse and garage. 21 O

BATTERSBY and Co. offer, Kby., £1,150, well built House, detached, on 3/4 Acre Plot, 8 fitted apartments, bath, electric light, garden and garage. 21 O

HOUSES AND LANDS CONTINUED.

BATTERSBY and Co. offer, Drumcondra, £650, just off tram line, eight roomed House, bath and garden. 21 O

BATTERSBY and Co. offer, Phibsborough, £975, modern built semi detached House, six rooms, bath, electric lights, garden and garage. 21 A

BATTERSBY and Co.—Very Worth Circular road (just off), modern non basement House, seven rooms, bath, garden and room garage. Particulars 39 Westmoreland street. 21 O

DELAVANT (Agrim road)—Commodious Dwelling, 3 reception, 5 bedrooms, etc.; suit residence or boarding house; £350 cash, balance £500, payable as rents £18 quarterly; term 10 years; long lease. Write owner, Roberta, 14 Somerton Gardens, Belfast. 20 B

BIG South city House, near Stephen's Green, 6 apartments, £800.—Albert MacArthur, "The Housefinder." 19 A

BARGAIN at £550, 8 apartments, substantially built House, Clontarf, with stable, garden.—Albert MacArthur, "The Housefinder." 21 C

BALLSBRIDGE, tram line—Superior House; 6 bedrooms, 3 sitting; garage, croquet; £2,750.—Arthur Jones, 22 Andrew street. 21 C

BARGAIN, £650—Beautiful detached Residence, not quite finished; 3 reception, 4 bedrooms, conservatory, garage, stabling; Blackrock—Beag, 2 Main street, Blackrock. 23 D

BARGAIN—Kingstown: suitable boarding house.—Boag, 24 Main street, Blackrock. 23 D

CO. Tipperary (Clonmel)—For Sale, three storey House, situated in centre of town (Gladstone street), suitable for shop, residence or offices; 100 years lease; immediate possession. Address "Z 925, House," this office. 25 18

CLONTARF—For Sale, ideal Bungalow Residence, 3 reception, garage—Garvey and Good, Lincoln place.

CHOICE, detached, non basement House, Corrabaun avenue, Phoenix Park; splendid garden.—Albert MacArthur, "The Housefinder." 21

CHEAP House, North side, Ellesmere avenue, Drumcondra; Circular road, Norfolk road; St. Brigid's road, Addison road, Glengarriff parade, Montpelier Hill, Howth road, Royce road, St. Patrick's road, Whitworth road, Fitzroy avenue, Wharf road, North Strand road, Shandon Drive, De Codrey square, Cabra road, Clonliffe road. Lists free—Albert MacArthur, 52 O'Connell street, "The Housefinder." 21 C

DALKEY, 3 Hendrietta place—To Sell or Let.—Megahey, Sandycove. 20 B

DETACHED Residences—Blackrock, 8 acres; Monkstown, 7 acres; Dalkey, 5 acres; Glenageary, 3 acres; Foxrock, 2 acres; Killiney, 2 acres; Bray, 6 acres. Lists free Albert MacArthur, O'Connell street, "The Housefinder." 20 B

DONNYBROOK—Modern non basement House, 5 apartments, bath (h. and c.), electric light, gas—T 857, this office. 21 C

DOOKERILL, Limited—Farm, Tallostown, Brittas Co. Dublin, 10 miles from city, 1¼ miles steam tram and bus at Brittas, 240 statute acres, nice grazing and tillage land, 50 acres rough; comfortable 10 room house, with hot bath, water by gravity; good out-offices; annuity only £667 0/8. For Auction on Tuesday next, at our Salerooms. Orders to view

NOVELS AND NOVELISTS.

FROM HERODOTUS TO EDGAR WALLACE.

(By "R. A. F. S.")

AMONG the duties assigned to Adam is recorded that of giving a name to every created thing. We do not hear whether he found the task an interesting or merely a trying one. It must, at any rate, have been delicate. A momentary confusion between a tabby cat and a jaguar would have been fraught with the most frightful possibilities. The story, however, enshrines the endowment of mankind with what is at once its most treasurable and most abused possession. It is still our prerogative to exercise the critical faculty—to weigh one thing against another, to discriminate its content and to give it a title by which its kind may be recognised again. Unfortunately, we have no longer Adam's urge to accuracy. A man called out of his name will sometimes give trouble; but, unless we are loose with the Pharmacopœia, we suffer little from attaching to things labels which are libels. The great cause is the dead weight of human indolence. When we set about pasting the label of destination upon the wares of the mind, rather than face the trouble of ransacking the stores for what is appropriate, or of making a new one, we take the stick-on which is handed to us, and affix the omnibus tag.

Outside the empty ingenuity of the schools of logic it is inconceivable that any one word can relevantly describe the content of works produced by Ethel M. Dell, Edgar Wallace, Sir Walter Scott and Theodore Dreiser. Yet week by week, in the critics' columns and the publishers' advertisements, these and their similars are lumped together as novels. Sometimes a little uneasiness besets the mind of the publisher, and he speaks even more vaguely of "fiction"; but that is a term which might include anything—Froude's History and Lytton Strachey's biographies, archæologists' hypotheses and a gossip's paragraphs, all the portmanteaux of the mind.

"TELL US A STORY."

Misled by such notices, the unwary holiday-maker, bent upon escaping from a routine of office files into life by way of the printed word, might well find himself in strange company among Miss Dell's villainous heroes who rend both hearts and garments in an atmosphere of laconic abnegations, or surrounded by Sax Rhomer's intense but improbable, Chinamen, or an intruder into Edgar Wallace's "Crimson Circle." The equally misguided typist, anxious to be rid of life's irksomeness, anxious to escape from the drab reality and reiteration of her lodgings into a world of romantic heroics, where the distant sound of marriage bells allures across the landscape, where "gentle knights are pricking o'er the plain," where the rogue meets reversal in the moment of victory and the heroine falls fainting and sobbing upon the breast of the clean-limbed clerk who is, in fact, the son of the duke, as well as the heir of all the ages and loves her for herself alone—instead of all that, treads the ways of fear and shame with "Lord Jim" or watches the clouds of misery blacken over the "American Tragedy."

Two things have happened to bring them their disappointment. The novel has obeyed the biological law of growth; the author has fallen in with the economic law of the division of labour. Neither of these things has been noticed in the dictionaries, and so it comes about that incompatible entities, like Edmund Burke's Ministers, untruss their points in the same truckle bed. There are three main reasons why people read—for pure delight, that is, *pour passer le temps;* for escape; and for understanding of mankind in relation to his environment and the universe. In any work of literary art these three ends are in view, but the emphasis falls differently. The first is the most primitive and perduring. It calls to the child that is, perhaps, the most precious part in us, the child that cries in the night, even to the grave's edge, "Tell us a story"; and, because the child is not concerned with deep questionings and moral shibboleths, that kind of tale depends upon pure plot and the less complicated emotions, upon surprise and terror; upon outward action and simpleness of mind.

KAI LUNG IN CONNAUGHT.

That art of sheer story-telling was old and unchanged for Herodotus, as it is old and unchanged from him to us. The methods that were used in the caves of neolithic man are successful still to-day in a railway waiting-room. What keeps old men and children awake by the turf-fires of Clare keeps, too, the typist over her tale in a Dublin bedroom till the phantoms of fancy sends her scurrying between her sheets. It is by the same tricks and entrancings, the same thrills, the same pausings of the heart as used by Ionian story-tellers, travelling men of Connaught. Kai Lungs of China, that authors of to-day take unto themselves from story-loving mankind the wages for delight.

From the very earliest time there was an unwritten law about these tales. The social structure of their time is reflected in them; and anything which appeared as running counter to that environment had a hard fight to survive. It is a curious reflection upon post-Christian civilisation that the general morality exhibited in the epic cycles, like the Charlemagne *lais*, or in the *cantilenæ*, like "Aucassin and Nicolette," does not unduly shock our refinement, while the Homeric Epos, as it remains for us in the Peisistratean recension, shows many traces of terrible things excised and barbaric deeds toned down. The ancient Greek, like the barbarians that hemmed him in, was not displeased at the sight of the struggles of the hanged or the half-slain. In the Epic, as we have it, a description of these begins and you are ready for the ruthlessness. Suddenly the horrors are mitigated. "There he lay writhing . . . ." the line is chopped and a tag worked into the hexameter, "not much and only a little while."

SIR WALTER SCOTT.

Soon, however, this custom about the social structure became positive instead of negative, and the storyteller's art was launched upon a career of didacticism and earned a significance which may be called religious, in that it expressed the author's notion of man's relationship with his neighbour and with heaven. At this point in all literatures there is a parting of the ways. Some authors remain among the easy orthodoxies, pass on the ordinary unthinking views about things, endorse the name on life's acceptancies. One is a keeper of the code and bumps with Sir Roger de Coverley through the Lancers; others, like Fielding, rely mainly upon pure story-telling, and, draping their tale in a background of their times, fill out their pages with vignettes, but slightly deflected by the mirror of the writer's mind, and throw in a little prating as a makeweight. Yet others, like Mrs. Radcliffe, produced melodrama calculated to quench the *suppositos cineres* of young men and maidens by a fascinating picture of an existence thick with witty, curly-pated heroes, dark and sinister villains, ghosts, duels, murders, elopements, gouty fathers, port wine, and marriage bells.

Sir Walter Scott falls among the easily orthodox. He was more concerned with outlines than with individuals, and could cover sins of omission in the observation of the present with the broidered trimmings of the past. He actually thought that the novelist's chief business was to portray manners, and, judging from his own performance, one might almost add, costumes. His mind worked in a perpetual fancy dress ball, with charades and tableaux complete. His pictures are past praise; but his own creations in the way of heroines and heroes are pretty marionettes who, if you were long in their company, would make you want to scream. His chief crimes are that he made melodrama respectable and stereotyped it, and that he perpetuated the notion that courtship is a kind of purgatory on the road to the matrimonial heaven. It has taken nearly a century to lay those illusions by the heels, and there is life in the old dog yet.

"WHAT DOES IT MEAN?"

A second class of authors remain orthodox, but are uneasy. They tend to the Scott type at one end, but their work, upon the whole, may be called a literature of escape. The author is troubled, as his reader is troubled, by the pressing problems of the day. He, therefore, makes off, turns his back upon the present and the everyday. You cannot be hurt in the world of Dickens; you are even pleasantly sympathetic with woes which are not your own. You can escape somewhat troublesome friends and relations by joining the "Three Musketeers." Somewhere in the middle of this class are authors with whom a little mental exhilaration is possible. One may become gymnastic on the sparkling wine of Ronald Knox, and perform astonishing feats on the strength of Belloc's bodied beer, or even roar out rich and careless songs beside the rotundity of Chesterton's winking tankard. Souls sick of wars and congeries of death will try sometimes to escape by the way of Vane Owen into a world of ghosts, into a delirium of tappings, manifestations, mediums, mummies in the casualty clearing stations of the peace. Yet these last, though they do but answer with the old immortalities, seem to search for an explanation of things.

There is a third class of authors corresponding to the third class of reasons for which we read. These are the authors who question the orthodoxies, who investigate the springs of action in persons and in peoples, and take upon them the last and loftiest task of asking, "What does it all mean?"—and then, not, perhaps, to answer, but to turn the mind towards the ways where the answer may lie, to set the eyes upon the manifold clues. In a way, we are all sleuths in a story called "Crime and Punishment," and the one thing tolerably certain is that we shall discover on the last page of all, as in a Chesterton detective story, that there was no crime, but a benefaction, and no culprit, but a God.

A STRANGE DAWN.

In their work, story is essential; necessary, too, the turning of our eyes outward; but it is the significance that matters. Things happen to Liam O'Flaherty's elemental, passion-laden souls. Primitive powers of the spirit, which are neither good nor evil, make a spring-sowing, to be followed with a rich harvest of significance. Through his blood-mists of fight and hate breaks a strange dawn beneath which man in his starkness makes his earliest and his latest stand for a treasure, he knows not what. Hurried through the reek and chaos, the vodka and the violence of Dostoievsky, still we follow romantic hope, the glimmer of the Holy Graal. A gentle breath plays on the face; a pale-gold, lovely light falls aslant, and Sonia smiles. We are become brothers of the *moujiks*, the pure fools, the possessed.

Walk out with Conrad and little Fyne, and we come to know better the ways of men and women, the *culs de sac* and by-roads of the world and the sudden lovelinness beyond the curve. With Heyst and Almayer and Lord Jim we summon out of our Adam-old experience all we know of bitter, futile ambitions that press weak men to the mercies of death, and all our glory of subtle, generous prides that light humanity through its rags. Such stories leave us with more sympathy, more humility, richer civilisation. They turn and double, weaken and grow strong with the ebb and flow of life. On the heels of those weakest men, clinging to the thin handrail of hope that glimmers with no matter what temerity through the caliginous ascent, we pass up the golden, crazy stairway, desperate, to the stars.

These varieties of creative literature are at loss for names. May we not save the title of novelist for the diplomatists of humanity, exploring every avenue to heaven?

PHŒNIX PARK RACES.

A SHOWERY AFTERNOON.

The weather prospects being rather discouraging fewer racegoers than usual made their way to the Phœnix Park course at Ashtown last Saturday afternoon, where an attractive card had been arranged, and an interesting afternoon's sport was enjoyed.

The attractions of the Ascot meeting were responsible for the absence of many usual patrons of the Phœnix Park Meeting.

The Club's course and enclosures were in excellent condition, and the show of colour in the large herbaceous bed was much admired. Waterproofs and dark suitings predominated in the ladies' wear, and hats were principally of the small felt variety.

The attendance in the Members' enclosure included:—Sir Francis and Lady Brooks, Sir Michael and Lady O'Loghlen, the Hon. Mrs. Michael and Lady O'Loghlen, Hon. Mrs. Dewhurst, Col. and Mrs. Branston Newman, Major and Mrs. Shirley, Captain Dixon, Major and Mrs. King French, the Swedish Consul, Mrs. Dunne, Colonel Clarke, Mrs. Kennedy, Captain L. Arnott Mrs. Dalgety, Mrs. Lindsay Fitzpatrick, Miss M. Morrogh Ryan, Major and Mrs. Power, Miss Hughes, Madame Goor, Mrs. Budd, Mr. and Miss Manley, Mrs. Maud Walsh, Mr. F. Lillis, Mrs. Page Croft, Mr. D. McDermott, Mr. Leonard, Mr. and Mrs. J. H. H. Peard, Miss Green, Mrs. Lingard, Mr. and Mrs. Darby Rogers, Mr. C. Lavery, Mrs. Nesbitt, Mr. D. Ruttledge, Mr. F. Myerscough, Mr. R. More-O'Ferrall, Mr. M. Arnott, Mr. A. McCann, and Mr. and Mrs. D. J. Cogan.

SIR PATRICK DUN'S HOSPITAL.

A SUCCESSFUL FETE.

A most enjoyable and successful fête in aid of Sir Patrick Dun's Hospital was organised by Professor and Mrs. Bigger, in their grounds at Ardrigh, Temple road, Dublin, on Saturday last.

There was a large attendance of the general public, who took part enthusiastically in the open air games and competitions arranged for their amusement. An excellent programme of music was provided by a string band, with Miss Micks at the piano.

Indoors, a fortune-teller and a crystal-gazer were irresistible attractions. The tea tent was presided over by Mrs. Johnston and Mrs. MacFetridge, and the ices and strawberry department by Lady Taylor. Miss Cunningham conducted an "American Stall," where lively bidding took place for the most diverse articles. At the conclusion of the fête there was an auction of farm produce.

The prizes for the successful competitors in the treasure hunt, the egg-and-spoon race, the golf competitions, the Klondyke dive, and many other sporting events were presented by Mrs. Bigger.

Among those present were—Mr. Justice Johnston and Mrs. Johnston, Sir Edward Coey Bigger, Professor Walter Smith, the Misses Mooney, Mrs. Harold Pringle, Lady Taylor, Mrs. Robert Russell, Miss Russell, Professor and Mrs. Gillman Moorhead, Mrs. Reddin, Mrs. Spenser-Shiell, Mrs. Preston Ball, Dr. Dorothy McEntire, Dr. Drury and Miss Drury, Miss Patchell, Miss Cunningham, Mrs. Sherard, Miss Hogg, Miss Micks, Miss Bigger, Mr. and Mrs. Harloe Phibbs, Mrs. MacFetridge, Miss Northy, Mrs. Mayne, Dr. R. A. Q. O'Meara, Dr. Jessop, Mrs. Canton, Miss Budd, Captain Brew Kennedy, and Dr. and Mrs. Lait.

AN IRISHMAN'S DIARY.

Dublin University Boat Club : Hair Fashions : Phœnix Park Motor Races.
An Irish Actress : Hedge Culture : Trees in Ireland.
A Russian Competitor : Observation.

Trees.

The need for early legislation to prevent the destruction of trees was brought vividly to my notice the other day. I was passing through Kingstown on my way to Killiney, and I went by way of the Albert road. The upper portion of that road was lined on both sides with fine trees, but within the past few months, since the house-builder made his appearance in the district, the greater part of the timber on the south side has been ruthlessly cut down.

It may be argued, of course, that it was necessary to remove the trees so that the new houses might get sufficient sunshine, but it strikes me that if the area on which the houses are being erected were properly developed, it would be possible to retain the trees as a feature of the scheme.

Local authorities are not sufficiently foreseeing. If, instead of allowing existing roads to be used indiscriminately for housing schemes, they developed the sites by means of auxiliary roads, there would be no necessity to cut down the trees for the sake of adequate lighting.

Gaunt Hillsides.

Not long ago I travelled along the lower road that leads from the Glen of the Downs to Delgany, and I was grieved to see the way in which the hillsides have been denuded of timber. For the entire distance between the Glen and Delgany the hills are covered with the stumps of trees that were cut down during the war. No attempt has been made to replant the area, although if young saplings had been planted when the old timber was felled, there would now be well-grown copses taking the place of the original timber.

Car Race-Drivers' Hobbies.

The hobbies of most of the drivers who will take part in the Irish International Grand Prix car races are motor engineering and motor racing to the exclusion of all other pastimes, but not a few of them have had considerable success in other forms of sport. Mr. Gunnar Poppe, who will drive an Austin "Seven," is an ex-captain of the London-Welsh Rugby Football XV., and he has also played for Caius College, Cambridge; Coventry R.F.C., Warwickshire and the Rowe-Harding XV. Another Austin driver, Mr. A. Frazer Nash, has had moderate success on the Cresta Run, and he can also fly, swim, ride, sail a boat and ski, but, he tells my motoring correspondent, none of these things sufficiently well to win success in sport.

A Millionaire Driver.

Captain Woolf Barnato, who will drive a Bentley, is a millionaire, the son of the late Mr. Barney Barnato. Captain Barnato's motor racing successes have been numerous, including the winning of the Le Mans Endurance Race, in company with Mr. H. R. S. Birkin, another car race entrant, last week-end. Apart from motoring, his chief sporting successes have been in motor-boat racing and on the cricket field. In 1925 he won the Duke of York's Trophy, and the following year he drove the winning boat in the same contest. Last year he played cricket for Surrey, proving of considerable use as a wicket-keeper. Another driver with cricketing experience is Major A. T. G. Gardiner, who also played hockey, polo and Rugby football, being captain of the first XV. when at Uppingham.

CAPT. BARNATO.

A Russian Motor Cyclist.

Like almost all of the Irishmen who will take part in the races, Boris Ivanowsky, an Alfa-Romeo driver, is an old motor cyclist. His motor cycling, however, was done in Russia before the war. It was not until 1924 that Ivanowsky commenced car racing, and since that year he has had a number of successes in France. Captain A. G. Miller, who has entered a Lombard, has taken part in shooting and tennis. Of the Irish drivers Mr. J. Gordon Burney has done some swimming, and Mr. Hugh Cogan, of Athy, has won a number of prizes for clay-bird shooting. Mr. J. W. Shaw and Mr. Stanley Woods are principally proficient as motor cyclists, and Mr. William Sullivan, of County Down, is another with motor cycling experience.

Hedge Culture.

There are many people who make a hobby out of the care of their hedges. I have seen many and wonderful examples of hedge culture throughout the four quarters of Ireland, one of the best being in the West, in Sligo, where one can see a hedge shaped into a country "dresser," complete with dishes, jugs and pots. There is one immense pot in particular, which is a splendid specimen, and it can be seen away in the distance, where its long straight handle is sharply outlined against the wall of the house.

A few days ago I came upon another fine example, the best, I think, I have ever seen. It is in Scarva railway station, which is on the Great Northern line between Dublin and Belfast. There, in full view, is the "resident station master," or "Old Bill," as he is commonly called, sitting on the wall, complete with eyes, mouth, ears and nose. In his right hand is a sword, and on his head an enormous "hard" hat (made of leaves, of course).

"Old Bill" is well-known in the Scarva district, and, if one goes by appearances, he must be trimmed, at least, every week.

The Trinity Boat Club.

All old Trinity men have been delighted at the success which the Boat Club has achieved this year. Every event except one has been won at the two regattas that have been held to date—Island Bridge and the Boyne—and the stupid attempt to boycott the Trinity club seems to have given additional zest to its crews. I had a word yesterday with Mr. J. A. Gargan, Chief Cashier of the Bank of Ireland, an old Pembroke Rowing Club man, who helped Major Denroche and Mr. Harold Dixon to coach this year's crews. He attributes the club's success to the splendid spirit of the men, and also to the adoption of what is known as the "Fairbairn" style of rowing.

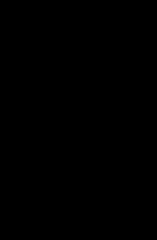

MR. J. A. GARGAN.

He was not prepared to hold that this style is better than the orthodox. The latter is more complicated, more tiresome, harder to learn, and harder to coach. Where men have little leisure to learn to row, however, Fairbairn is undoubtedly the more suitable. That it is a useful style was proved by the fast times recorded on the Island Bridge course while the crews were training, and by their successes at their own and the Boyne Regattas. Fairbairn concentrates on the "blade," and the bladework of the Trinity maiden oarsmen this year is remarkable.

I am glad to hear that the Senior Eight is going to Henley this week to have a sporting shot at the "Ladies." It is a splendid crew, and I wish it every luck. Meanwhile the Junior Eight will row "senior," and the "maidens" junior, so that Trinity will be well represented at all Irish regattas.

Lord Rosebery's Writings.

I have been re-reading some of the works of the late Lord Rosebery's pen, notably "Napoleon: the last phase," and "Pitt," in the Great Statesman series. The latter has a peculiar interest just now in relation to Catholic Emancipation. There is a voice in these writings. The silver tones are distinctly audible behind the printed words of the greater passages. Not that he is rhetorical—there is no tinsel in his style; but he writes to an audience much in the way that Cicero's written edition of the Philippics is calculated to recall the speaker's accents. Indeed, it is a maxim of style that has the sanction of such diverse personalities as Swinburne and George Moore that the best written prose is written by ear. Allowing for the different backgrounds, there is considerable similarity between the public work of the Orator of the Empire and the Orator of the Republic; curious, considering the plebeian origin of the latter and the strictly patrician forbears of the former. Both were intensely conscious of tradition and position, *dignitas cum gravitate*, and neither cared to follow his intellect far enough. The "Pitt" is a model of pre-Strachey biography, and leaves a clear figure of a public man against a public background; it contrasts violently with Morley's "Life of Gladstone," which is a public middle distance obscuring a public man.

Where a King May Not Whistle.

The perusal of Lord Rosebery's "Pitt" set me discursively roaming among the library shelves for more upon that family, and I happened upon William Godwin's "Chatham," and there again, by luck, chanced upon his well-known misquotation from one of Lord Chatham's speeches. Discoursing on the theme that the Englishman's home is his castle, Chatham has a passage concluding: "The wind may enter in, the rain may enter in—but the King cannot enter in." Godwin's version runs—"Every man's house is his castle. And why is it so called? Is it because it is defended by a wall; because it is surrounded by a moat? No, it may be nothing more than a straw-built shed. It may be exposed to all the elements: the rain may enter into it, all the winds of Heaven may whistle round it, but the King cannot." And I thought of Trinity College Races and the National Anthem.

Pets in Strange Places.

The other morning, as I was walking down Harcourt street, I was astonished to see, what appeared to me to be, the mascot of a very fine car, suddenly rise on a pair of legs and walk right up to the chauffeur and perch itself on his shoulder, and hop from there on to the knee of a young lady sitting in the back. Wonderingly, I looked at the bonnet of the car, and to my amazement, I saw the mascot still in position, and the other strange little figure hopping about the inside of the car. Curiosity getting the better of me, I walked over to the car and looked in, to find I had been watching the antics of a pet monkey, not much larger than my hand, certainly no larger than a kitten, a little grey fellow with an intelligent, wizened, black face. He was evidently quite used to being out in the open, because even the tramcars when passing did not disturb his imperturbability.

A few days previously I had gone into one of the busiest professional offices in town, where, to my amusement, I saw a young lady busy typing, and sitting right on her knee, with a very wide awake look in his eye, a tiny Yorkshire terrier. When she rose to enquire my business the little lad barked rather savagely, but on her assuring him it was all right, he quietened down. Placing him on her chair, she said: "Sit down, Bun, and don't stir till I come back," and sure enough down he sat.

Hair Fashions.

The girls of to-day are frequently condemned for following the prevailing fashions in hair-dressing, whether it be bobbing, shingling, Eton-cropping, or any other of the modern modes, so I was amused to come across an example of the same thing in the ladies of a former generation, who are so often contrasted with the present one, to the disadvantage of the latter. In the second half of the eighteenth century, when the masquerades and entertainments at the Rotunda Gardens were at the height of their popularity, some members of the brilliant society which gathered there introduced new fashions in hair-dressing. Amongst the men, who at that period were very much frizzled and powdered, a Mr. Conolly, of Castletown, wore his long hair combed down without powder, and a beautiful actress, Anne Cately, caused a sensation among the ladies by appearing with her hair dressed plain over her forehead, almost in an even line to her eyebrows, in contrast to the elaborate coiffures of the time. Immediately the new fashion "caught on," so much so that a new expression was coined, and the Dublin ladies appeared with their hair "Cately-fied."

Observation.

Testing one's powers of observation during a walk through the streets of Dublin provides an amusing and enlightening occupation. One passes along the same streets a thousand times without observing quite prominent objects which one day strike one's eyes with astonishment. For instance, it was years before I noticed the giant coffee-pot hanging over the door of a café in Grafton street. I wonder how many of the hundreds passing daily along the same street have noticed a brass plate on the marble plinth of a shop, not far from Duke street corner, which commemorates the laying of the foundation stone? Again, the other day, standing on the corner of the quay, by the Ballast Office, waiting to cross the road, I found beside me a square, cast-iron receptacle, about the size of a pillar-box, which I never observed before, although it must have stood there for years. Looking more closely at it I deciphered with difficulty an inscription asking for papers and magazines for the South Dublin Union. As nobody could possibly tell the object of the box without examining it closely, I might suggest that the request for papers be written in some way that would catch the public eye.

Miss Ria Mooney.

I was talking to Miss Ria Mooney the other evening during one of the intervals at the Gate Theatre. She told me that she was home for a much-needed rest until August, when she rejoins the New York Civic Repertory Theatre, in time for their first production of the season, "As You Like It." Miss Mooney played all last season with them, finishing up with a six weeks' tour in Philadelphia and Boston, during which she played opposite Nazimova in "Katerina." Andreyev's famous play, was first produced in Moscow by the Arts Theatre, where it caused a riot, and all the players, including Madame Nazimova herself, were arrested for indecency. Andreyev then gave Nazimova the sole American rights of "Katerina," and Eve le Gallienne produced it in the Civic Repertory Theatre last season. The whole company was in terror of a riot the first night, except Miss Ria Mooney, who, being an Abbey Theatre actress with a long, practical experience of riots, remained perfectly calm, cool and collected. There was no trouble after all, and really I cannot see why there should have been any alarm for the delicacy of the New York theatre-goers, considering that "The Shenghui Gesture," which, for sheer crude indecency has never been beaten, except possibly by Congreve or Wycherley, ran for two years in New York to crowded houses.

MISS R. MOONEY.

"Going New York."

I was much amused by Miss Mooney's pathetic accounts of how she saved herself from "going New York." "I knew," she said, "that the fatal point was reached when you did not realise you were rushing like the rest of New York, so I just forced myself to walk and eat at a normal speed, even if it meant being late for rehearsals. I used to walk through the subway and feel and see the rest of the city rushing like a permanent tornado all around me, but I just strolled along as if it was on the road to Enniskerry. It took some discipline, but I am glad I did it, because otherwise I would have been a mental wreck. I've got beautifully thin on it all, because I practically lived on one meal a day, and nibbled a bit of salad or a biscuit between rehearsals, playing every night, and three or four matinées a week. They certainly know how to work there, but, oh, those quick lunches, lightning elevators, one moment sandwiches, eat while you run, sleep when you can, lives are most exhausting to one born and brought up in Dublin. Why, I believe most New Yorkers make a habit of eating while they are standing, and sleeping with their eyes open. I just put the brakes on at the beginning and saved my reason. I know now why so many Americans spend their time in and out of rest homes, and living in constant nerve-storms."

QUIDNUNC.

BROADCASTING.

TO-DAY.

DUBLIN (2RN)—411 Metres.

1.30-2.0—Weather Forecast and Gramaphone Record Recital. 6.0—Gramaphone Concert. 6.15—Uair i dTir na nOg—A story told by Blanche Mercer, "Prince Charming," a play with Mary Sheridan, Robert Maguire, J. Augustus Keogh and Billy Coomber. 7.0—Italian, Italia de Starkie. 7.15—Gramaphone Concert. 7.30—Gaedhlig, Sile Ni Dhubhgain. 7.45—Readings from Dickens, Frank Fay. 8.0—Signor Grossi (violin) and Dina Copeman (piano): Sonata (C. Franck). 8.30—Glyn Eastman (British) (Bass)—To Althea from Prison (Parry). The Sergeant's Song (Holst), in Summer-time on Bredon (A. Peel), The Road of Littlee Bille (do.), Money O (M. Head), Why Shouldn't I (K. Russell). 8.45—Station Orchestra. D'un Cahier d'Esquisses (Debussy). 8.55—Blodwen Davies (soprano)—Happy Song (T. Del Riego). Life and Death (S. Coleridge Taylor), Carfref (W. T. Evans). 9.10—Vincent Mahon (piano)—Fashionette (Hogan and King), Grown-up-Baby (Elizalde). 9.30—Dorothy Joy and Co.—Pierrotte entertainment. 10.0—Traditional trio. 10.30—Weather forecast and close down.

BELFAST (2BE)—302.7 Metres (991 Kc.).

12.0-1.0—Light Music—The Radio Quartet and Kathleen Howe (soprano). 4.0—Midsummer Day Music—Orchestra. 4.45—Organ Recital by Charles Hewitt (from the Classic Cinema). 5.15—The Children's Hour. 6.0—"The Care of the Chicken," by Mr. W. Powell-Owen. 6.15—S.B. from London. 7.45—"Down to the Sea"—Orchestra: Overture, "The Flying Dutchman" (Wagner); 7.55—"News from Whydah" (Balfour Gardiner). A seafaring Ballad for Chorus and Orchestra. 8.5—"Songs of the Fleet" (Stanford). For Baritone Solo, Chorus and Orchestra—Soloist, Harry Brindle. "Sailing at Dawn," "The Middle Watch," "Song of the Sou'wester," "The Little Admiral," "Farewell." 8.20—Orchestra—Overture, "Britannia" (Blackenzie). 8.31—"In Cawsand Bay" (Robert Chignell). A Devonshire Sea-Shanty for Chorus and Orchestra. 8.37—Orchestra—Third Movement (Moonlight) "The Sea" (Frank Bridge). 8.45—Harry Bridle—"Time to Go" (Sanderson); "Four Jolly Sailormen" (German). 8.51—"By the Deep: Nine!" (Alec. Rowley). A Nautical Fantasy for Chorus and Orchestra. 9.0-11.15—S.B. from London.

LONDON (2LO)—358 Metres (838 Kc.) **and DAVENTRY (5XX)—1,562.5 Metres** (192 Kc.).

10.15 a.m.—The Daily Service. 10.30—Time Signal, Greenwich; Weather Forecast. 10.45—Mrs. K. Wauchope MacIver: "Economics in the Home—IV., Necessities v. Luxuries." 11.0—Gramophone Records: Pianoforte Concerto in G (Mozart). 12.0—Ballad Concert. 12.30—Organ Recital. 1.0-2.0—Light Music. 4.0—Dance Orchestra. 4.15—Light Music. 5.15—The Children's Hour. 6.0—Mr. W. Powell Owen: "The Care of the Chicken." 6.15—Weather Forecast, etc. 6.30—Professor P. J. Noel Baker: "Athletics for Boys." 6.45—The Foundations of Music: Mozart String Quartets, played by the International String Quartet. 7.5—Mr. James Agate: "Dramatic Criticism." 7.25—For Students of French. 7.45—Concert. 9.0—Weather Forecast, etc. 9.15—Topical Talk. 9.35—Edna Thomas (Negro Spirituals). 9.55—La Boheme, Act III., relayed from Covent Garden. 10.30—Dance Music. 11.0—Bridge Broadcast. 11.15—Dance Music (continued).

DAVENTRY EXPERIMENTAL (5GB)—492.3 Metres (622 Kc.).

4.0—Lozells Picture House Orchestra. 4.30—Dance Music. 5.30—The Children's Hour. 6.15—Weather Forecast, etc. 6.30—Light Music. 8.0—Pianoforte Recital by Kendall Taylor. 8.30—"The Swallow" (Puchi) a Lyric Comedy in Three Acts. 9.15—Interval. 9.35—"The Swallow" (continued). 10.5—Weather Forecast, etc. 10.20-11.0—"The Swallow" (continued).

TO-MORROW.

BELFAST (2BE)—302.7 Metres (991 Kc.).

4.0—Dance Music. 5.0—Doris Bates (violin). 5.15—The Children's Hour. 6.0—Mr. Ruddick Miller: "Life in an Ulster Village." 6.15—S.B. from London. 7.45—Music by Alfred Reynolds, Orchestra: "The Sirens of Southend." "By Shrewsbury Town," a playlet by Edith Reynolds. Orchestra: "Duenna's Dance and Fantasy" ("The Duenna"). Orchestra and Chorus: "Black-eyed Susan" (words by John Gay). Orchestra: Incidental music, "The Toy Cart." "The Policeman's Serenade," a grand little opera (words by A. P. Herbert). Orchestra: March, "Leatherface." Songs and Duets: "When shall I marry me?" ("She Stoops to Conquer"); Tony Lumpkin's Song, "Let Schoolmasters puzzle their brain." Sea Shanties—Words by A. P. Herbert—Duet, "She loves me, she loves me not"; "Laughing Ann"; "I like 'em fluffy"; Finale, "Good-night, Ladies" ("Riverside Nights"). 9.0—S.B. from London. 9.40—Modern Chamber Music. The Ernest Stoneley String Quartet. Quartet, "Minjature Suite" (Walford Davies). 10.0—Elizabeth Cooper (mezzo-soprano): "To the Forest" (Tschaikowsky); "Lullaby," "True Love," "The Vain Suit" (Brahms). 10.10—Quartet: "Quartet in D Minor" (Ernest Stoneley). 10.25—Elizabeth Cooper: "The Shepherd's Song" (Elgar); "Come away, Death" (Quilter); "If music be the food of love," "Hark! the echoing air" (Purcell). 10.35—Quartet: "Phantasic Quartet in D" (Friskin). 10.45-12.0—S.B. from London.

LONDON (2LO)—358 Metres (838 Kc.) **and DAVENTRY (5XX)—1,562.5 Metres** (192 Kc.).

10.15 a.m.—The Daily Service. 10.30—Time Signal (Greenwich). Weather Forecast. 10.45—"Some Summer Sweets." 11.0—Gramaphone Records. 12.0—Organ Recital (from Southwark Cathedral). 1.0—Light Music. 4.0—Light Music. 4.45—Dance Music. 5.15—The Children's Hour. 6.0—Poetry Reading. 6.15—Weather Forecast, etc. 6.45—The Foundations of Music. 7.0—Mr. H. V. Morton: "A Holiday in Scotland"—II. 7.25—History of English Letters—Lecture. 7.45—Request Programme of English Light Music. 9.0—Weather Forecast, etc. 9.15—Sir Walford Davies: "Music and the Ordinary Listener"—Eighth Series—Handel. 9.40—Chamber Music. 10.45—12.0—Dance Music.

A SOUTHERN LETTER.

METHODISTS AND EMANCIPATION.

Graceful Act of Recent Conference : How to Discourage Tourist Traffic : Electricity Supply Board and Cork Undertaking : The Remuneration of Part-time Teachers.

FROM OUR SPECIAL CORRESPONDENT.
CORK, Sunday.

IT is significant of the better relations and more tolerant feelings between all creeds throughout the whole of Ireland that the delegates at the annual conference of the Methodist Church, which was held in Cork during the past week, should express their appreciation of the fact that their Roman Catholic fellow-countrymen were this week celebrating the centenary of their emancipation. That the resolution to that effect should be a unanimous one with the support of Methodists from both north and south of the Boyne makes its expression even more acceptable.

The fact that the Act of Emancipation was secured through the efforts of Irishmen of various religious beliefs was justly recalled by the conference, and the hope was expressed that the time might soon come when the love of God might be convincingly revealed through the unity of His followers.

This aspiration was the keynote of the address of welcome delivered to the delegates during the week by the Bishop of Cork, Cloyne and Ross, Dr. Dowse, who, strongly advocating the unity of Churches of various denominations, declared that it would be a bad day for any Church when it threw cold water on, or hindered in any way, a movement in that direction. The members of every Church, he said, must learn to respect one another's opinions.

Dr. Dowse's action in visiting the conference was greatly appreciated by all the delegates.

HARBOUR BOARD PENSIONS.

The anomalies of the Cork Harbour Commissioners' pension scheme for their employés were discussed during the past week by a committee of the Board; but, despite the alleged necessity for reforms, direct action has been postponed, pending the long-delayed publication of the report of the Port and Harbours Tribunal, which conducted a searching inquiry into the affairs of the port some time ago.

Mr. A. C. Horne suggested that possibly some scheme on a contributory basis could be formulated which would prove acceptable to their employés and relieve the Board. He thought that there should be a more equitable scheme than that which existed, for all grades of employés, and that faithful services should be rewarded.

The Commissioners, however, did not take any action in the matter.

PART-TIME TEACHERS.

At the recent meeting of the Co. Cork Technical Instruction Committee a resolution was passed protesting strongly against the proposed withdrawal of refund of the temporary additional remuneration hitherto paid to part-time teachers. The effect of this decision, if adhered to, would be to reduce the amount paid to committee out of State funds by almost £450 per annum, with a consequent reduction in the rate of remuneration paid to part-time teachers, or in the number of such teachers employed.

The committee, therefore, called on the Ministers for Education and Finance to have such an "unjust decision" reversed, and in moving the resolution, the Rev. Father McCarthy, Parish Priest, Aghadown, declared that this was a most retrograde step, in view of the fact that the Government was about to bring in a Bill on technical education, and also because the great shortcoming of that Bill would be the need of teachers. It was upon part-time teachers that they would have to fall back.

The resolution, which was seconded by Mr. P. H. Barry, who said that technical education was never more needed than now, was unanimously adopted.

OVERCHARGING TOURISTS.

A strong protest against the 100 per cent. increase in the price of admission to Blarney Castle this year was entered at the recent meeting of the Cork branch of the Irish Tourist Development Association, when the chairman, Dr. J. C. Foley, said that the anticipated increase in the number of visitors to Ireland this season formed no justification for the higher charge. That Association, he said, aimed at standard charges for every facility and amenity, and the increased charge appeared to be taking advantage of their efforts to bring visitors to Ireland.

Dr. Foley has frequently expressed his views in no uncertain terms on the charges made to tourists, and, with State action, he looks to the controlling of hotel prices and motor omnibuses and other transport charges. "The tourist traffic of this country," he said to me, "is one of our greatest national assets. Its development must prove beneficial to the whole community, and it is the duty of every citizen to assist in that development; but incalculable harm is done, possibly unwittingly, by those who avail themselves of the opportunity presented for deriving extra sums from our visitors."

CORK ELECTRICITY SUPPLY.

It has been definitely ascertained that the Electricity Supply Board have not taken any further steps at present towards acquiring the plant of the Cork Electric Tramways and Lighting.

This announcement comes somewhat in the nature of a surprise to the citizens; for it was known that negotiations were opened some time ago between the two parties. These, I understand, have broken down.

It is stated that the local company demanded a sum which was considered exorbitant by the Electricity Supply Board, who in turn named a figure which they considered fair value. The gulf between the demand and the offer was considerable, and negotiations were suspended and have not yet been resumed.

The question is being asked: "Can the Electricity Supply Board exercise their power to take over the undertaking submitting the amount of compensation for the shareholders to arbitration?"

LETTERS TO THE EDITOR.

QUAIL AND CORNCRAKE.

TO THE EDITOR OF THE IRISH TIMES.

SIR,—Ussher, in "Birds of Ireland," says that "the quail was common until 1850 or later." About seventy years ago I often heard them, and a bevy of quails was hatched out here. They are migratory and come from Africa northwards in immense numbers in spring. I once travelled from Alexandria to Marseilles in a ship that carried, as I was told, 80,000 live quails. There were two natives to look after them, and it was said that they would be worth £4,000 in London.

The disappearance of the partridge in County Cork and, I believe, throughout the South of Ireland is much more extraordinary than that of the quail. There is no similarity between the call of the quail—"whit, whit, whit"—and that of the corncrake.—Yours, etc.,

R. E. LONGFIELD.

Longueville, Mallow, Co. Cork,
June 22nd, 1929.

TO THE EDITOR OF THE IRISH TIMES.

SIR,—

CLOSE OF THE EMANCIPATION CELEBRATIONS.

HIGH MASS AND EUCHARISTIC PROCESSION.

300,000 PEOPLE IN THE PHŒNIX PARK.

Three hundred thousand people yesterday attended the Pontifical High Mass in the Phœnix Park, which marked the close of the Catholic Emancipation Centenary celebrations in the city of Dublin. The big open space, popularly known as the Fifteen Acres, was filled with a teeming throng of people from the Magazine Fort to what was formerly known as the Under Secretary's Lodge, in front of a great High Altar of purple, gold and white, whose cross-surmounted canopy towered high over the plain and was visible from all parts of the gathering.

The great congregation had assembled from all parts of the country. From the most remote corners of Kerry pilgrims had made the journey, travelling all through the night, and arriving in Dublin in the early morning hours. From Cork, Limerick, Galway, and the North-West crowded trains arrived during the morning. Half a dozen special trains brought heavy contingents from Belfast and the Diocese of Down and Connor.

From a very early hour people made their way to the Park, and as early as eight o'clock many had already taken up their places in the assembly stations. As the morning wore on scenes of the greatest animation were witnessed in the city and suburbs. Trams, buses, motor cars, and vehicles of all sorts carried full loads. Thousands of people preferred to make the journey on foot, and there was a constant stream of pedestrians, which developed into a great tide of humanity as one approached the Park.

WONDERFUL ORGANISATION.

Arriving at the Fifteen Acres one was struck with the magnificent scheme of organisation. A great army of stewards were on duty from an early hour, and they directed people to their places. The crowds were first grouped together in allotted spaces according to dioceses, and then moved into their particular positions in front of the High Altar.

In the scheme of organisation women assembled in one area and men in the other, and in that order they took their positions before the Altar, the women on the Gospel side and the women on the Epistle side. Between the two sections of the congregation was a wide space, which was lined by Boy Scouts, who kept a passage clear for the arrival of the Church Dignitaries and distinguished laity.

For hours the scene was like a great kaleidoscope, in which the view was ever changing with the coming and going of people. At one moment there was a vivid splash of red marking the passage of a Dublin City Confraternity, with banner floating in the breeze. A new note was then struck by the passage of a procession of women in bright array, in which the fashionable shades of yellow seemed to predominate. Then there was a great wave of blue as the contingent from Limerick, numbering several thousand, wended its way across the broad acres.

THE SPECIAL ENCLOSURE.

Half an hour before noon the stage was set, and the sun shone down on a sight unequalled in the history of the country. From a vantage point one looked out over a great sea of humanity.

In the enclosure, immediately in front of the altar, places were reserved for the clergy, the heads of the State, representatives of the foreign countries in the Free State, religious Orders, and distinguished laymen. In the front row, on the Gospel side, were the Governor-General, with Mrs. McNeill; President Cosgrave and Mrs. Cosgrave, and Mr. Blythe. Vice-President, with Mrs. Blythe. Near by were accommodated the Speaker of the Dail, the Chairman of the Senate, Ministers and Parliamentary Secretaries of State, and members of the Oireachtas of all parties. Mr. de Valera was present in his robes as Chancellor of the National University, and the Presidents of the Cork and Dublin Colleges. A great splash of colour marked the location of members of corporations and public bodies, in their robes. Surpliced priests, members of different religious Orders in their distinctive habits, added to a picture that was brilliant in its composite effect.

THE MASS.

At twelve o'clock noon the great congregation came to its feet as the procession of Archbishops and Bishops entered the enclosure and took up positions on the altar. The purple vestments of the prelates added a rich note to the scene. The white-robed Abbots of Roscrea, Mellbray, and Wellbeck caught the eye, as also did the imposing figure of the Most Rev. Dr. Byrne, Archbishop of Dublin, wearing a long purple train. The procession was closed by the entry of the Most Rev. Dr. MacRory, Archbishop of Armagh and Primate of All Ireland, who was the celebrant of the Mass, and was clad in rich white and gold vestments, white mitre, white buskins, and bore a richly-jewelled crozier.

The deacon of the Mass was the Very Rev. M. Canon Cronin, D.D., P.P., and the sub-deacon the Very Rev. P. Canon Lyons, P.P., V.F. The assistant priest was the Right Rev. M. Dean Quinn, P.P., V.G. The Right Rev. Monsignor Dean Dunne, P.P., V.G., was the assistant priest at the throne. The Very Rev. P. Canon Boylan, M.A., D.D., and the Rev. Canon McMahon were the assistants at the throne. The master of ceremonies at the throne was the Rev. M. Murphy C.C. The master of ceremonies was the Rev. J. B. O'Connell, C.C., assisted by the Rev. James Fitzgibbon, C.C.; the Rev. M. Boylan, C.C., and the Rev. John Burke, Dean of University College, Dublin.

The music of the Mass was the beautiful *Missa de Angelis*, sung by the joint choirs of St. Mary's, Pro-Cathedral, and of St. Andrew's, Westland Row, conducted by Mr. Vincent O'Brien, assisted by Mr. Louis O'Brien.

THE LOUD SPEAKERS.

A most elaborate system of loud speakers was installed, which made it possible for everyone, even in the most remote corners of the Fifteen Acres, to hear the music and the intonation of the Mass. The congregation joined in the singing of the *Credo* in the Gregorian plain chant, but the most striking moments were during the *Sanctus* and the Elevation. Through the loud speakers came the sharp command "Attention!" from Captain Lennon, of the National Army and the guard of honour, which lined the altar on both sides, and also occupied a line in front, came to attention with a rattle. Then came the command "Present arms!" and "Royal salute!" and the loud speakers carried the accompanying movements to all parts of the crowd. Then over the broad acres rang the notes of the Royal salute" from the trumpets of a squad of Army buglers in front of the altar, and the congregation bowed low in silent adoration. It was the most thrilling moment of the proceedings. Standing away on the outskirts of the crowd, it was interesting to note that the tones of the salute on the loud speakers died away an appreciable time before the notes from the trumpets in the distance were borne down on the breeze.

CLOSE OF THE CEREMONY.

As the Mass came to a close the contingents present took up position for the Eucharistic procession, and left the Fifteen Acres marching sixteen abreast, headed by a bodyguard of cavalry from the Free State Army.

At half-past two, by which time the head of the procession had already passed O'Connell Bridge, the Archbishop of Armagh administered the first Benediction at the Altar in the Park. Then the Archbishops and other prelates took their place in the procession and preceded the Host, which was carried by the Archbishop of Armagh, beneath a canopy which was borne by President Cosgrave, Professor J. M. O'Sullivan, Minister for Education; Mr. M. Hayes, Speaker of the Dail, and Mr. T. Westropp Bennett, Chairman of the Senate. Those sections of the congregation who had not yet moved joined in the procession.

During the interval of waiting before the first Benediction the multitude partook of refreshments. Many of them had brought their own food, but for those who had not done so there were arrangements whereby they obtained refreshments. Great marquees were erected in several points outside the crowd, and catered for many thousands. Another splendid feature of the organisation was the service rendered by the St. John Ambulance Brigade, whose members, men and women, gave first aid to several hundreds who fell faint during the trying hours that they had to stand in the open air.

The Boy Scouts were ubiquitous and gave excellent service. Many of them have been in camp in the Park for the past few days in connection with the event.

THE PARKING OF CARS.

A parting word might be said of the arrangements for the control of vehicular traffic. They worked to perfection and in a way that reflected the greatest credit on the Civic Guards men on point duty.

The thousands who made the journey by motor car had their way cleared in the smoothest way possible, and from the moment they joined the stream of traffic were simply waved along without stop to the parking place, behind the High Altar in the Park. Here they were shepherded to position by stewards of the R.I.A.C., and when the proceedings were at an end were enabled to leave the Park and get back to the city with a minimum of delay.

THE ATTENDANCE AT THE MASS.

HIERARCHY AND PUBLIC REPRESENTATIVES.

The following members of the Irish Hierarchy were present in the Phœnix Park at the celebration of the High Mass:—The Archbishop of Armagh, Primate of All-Ireland; the Archbishop of Dublin, Primate of Ireland; Monsignor Pisani, Archbishop of Constantia, Papal Envoy; the Archbishop of Cashel, the Archbishop of Tuam, the Bishops of Meath, Ardagh, Cloger, Derry, Dromore, Kilmore, Raphoe, Ferns, Kildare and Leighlin, Ossory, Cork, Kerry, Killaloe, Limerick, Ross, Waterford, Clonfert, Galway, Killala, and Elphin.

The Bishop of Achonry was late in arriving, owing to being engaged at Ordinations in St. Patrick's College, Maynooth.

There were also present:—The Lord Abbots of Mount Melleray, Cappoquin Mount St. Joseph, Roscrea, and Wellbeck, Manchester.

Other Distinguished ecclesiastics present were:—The Bishop of Pella (Right Rev. Dr. Brown), the Bishop of Southwark (Right Rev. Dr. Amigo), the Very Rev. M. J. O'Reilly, D.D., C.M. (officially representing the Hierarchy of Australia), the Ven. Archdeacon Baxter, P.P., Clondalkin (who is aged 90 years).

MINISTERS AND MEMBERS OF THE DAIL.

There were also present:—

The Governor-General and Mrs. McNeill, President Cosgrave and Mrs. Cosgrave, the Speaker of the Dail and Mrs. Hayes, the Minister for Finance and Mrs. Blythe, the Minister for Justice, the Minister for Education and Mrs. O'Sullivan, the Minister for Industry and Commerce and Mrs. McGilligan, the Minister for Defence and Mrs. Mulcahy, the Minister for Agriculture, the Minister for Fisheries, Mr. E. Duggan, T.D., and Mrs. Duggan; Mr. Seamus Burke, T.D., and Mrs. Burke; Mr. M. R. Heffernan, T.D.; Mrs. Martin Roddy, T.D.; Mr. James N. Dolan, T.D.; Mr. and Mrs. Dermot O'Hegarty, Mr. and Mrs. Michael McDunphy, Mr. Eamonn de Valera, T.D.; Mr. T. J. O'Connell, T.D.; the Chairman of the Senate and Mrs. Westropp-Bennett.

The Chief Justice and Mrs. Kennedy, Dr. D. Coffey, President, University College, Dublin; Dr. Merriman, President, University College, Cork; Major-General Sweeney, Chief-of-Staff; Lt.-Colonel O'Higgins, Adjutant-General; Lt.-Colonel E. V. O'Carroll, Quartermaster-General.

FOREIGN REPRESENTATIVES AND CONSULAR OFFICERS.

America—The Hon. F. Sterling, American Minister; Cornelius Ferris, Consul-General. Argentina—Enrique C. Ellory, Chancellor to the Consulate General. Austria—Mr. A. Cox, Honorary Consul. Belgium—Monsieur Maurice Goor, Consul General, and Madame Goor. Brazil—Senor Raul Vachias, Consul. Hungary—Hubert Briscoe, Honorary Consul. Italy—Signor Guglielmo Silenzi, Consul General. Latvia—R. Douglas English, Honorary Consul. Netherlands—Represented by the Belgian Consul-General. Norway—A. Mackenzie Weatherill, Honorary Consul. Persia—S. P. Seropian, Consul. Portugal—Senor A. L. Da Cunha Pessoa, Consul General. Rumania and Esthonia—Richard J. Kelly, Honorary Consul. Spain—Signor Don Antonio Segura. Sweden—H. Eriksson, Acting Consul. Chile—Mr. Walter Starkie, Consul, and Mrs. Starkie. Finland—Edward J. Betson, Vice-Consul. France—Monsieur Alfred Blanche, Consul General, and Madame Blanche; Monsieur Camille Gerard, Consul. Germany—Herr von Dehn, Consul-General. Greece—Walter W. Murphy, Honorary Consul. Colombia—Senor Jose Rafael Valencia, Consul. Uruguay—Patrick Rooney, Honorary Consul. Poland—M. Dobrynski, Consul General, and M. Zawilinski, Vice-Consul.

PUBLIC BODIES.

CORPORATIONS.—Cork—Alderman French, Lord Mayor. Sligo—The Mayor (Alderman Brown) and Mr. O'Connell. Clonmel—The Mayor (Alderman Thomas Condon). Wexford—Councillor Patrick Cousick. Limerick—His Worship Councillor M. J. Keyes. Kilkenny—Whole Council. Clonmel—The whole Corporation. Derry—Alderman T. McGlinchey. Waterford—Twenty members.

COUNTY COUNCILS.—Dublin—Mr. J. O'Neill, Chairman. Tyrone—Mr. H. K. McIlroy. Clare—The Chairman. Kilkenny—Mr. Sean Gibbons, Chairman. Donegal—The Chairman. Armagh—Mr. Hugh McGann. Mr. Thomas Mallon, J.P., and Mr. Thomas McLoughlin, J.P. Mayo—Mr. J. T. Ruane. North Tipperary—Count P. S. O'Hogan, Chairman. Wexford—Mr. Michael Doyle, Chairman. Meath—Mr. J. Quinn, Chairman; Senator Duffy, O'Kelly—Mr. Joseph Bullin, Vice-Chairman. Westmeath—Mr. Christopher Black. Tipperary, S.R.—Whole Council. Kerry—Miss K. M. Breen. Waterford—Mr. John Kiersey, Chairman. Belfast—Alderman R. Byrne, M.P.; Alderman McCurdy, Councillor James Kilpatrick, Councillor H. McAleavy, Councillor Thomas Agnew, Councillor James McMahon, Councillor Joseph Maguire. Cork—Chairman, Secretary, about half-a-dozen members. Galway—John Glynn.

PUBLIC HEALTH BOARDS AND BOARDS OF GUARDIANS.—Rathdown—Mr. W. A. Cullen, Chairman. Clare County—Mr. T. Falvey, Co.C. Kildare—Mr. Patrick Phelan and Mr. D. J. Purcell. Kilkenny—Mr. M. J. Murphy, Chairman. Rathdrum—Mr. F. W. Sheehan, Chairman. Galway—Mr. Martin Finnerty, Chairman. Offaly—Mr. Patrick Boland, T.D. Rathcrhery—Mr. Edward Rooney, Mr. John Jones. Tipperary—Mr. Timothy Sheehy, T.D., M.C.C. Meath—Mr. Patrick Hankins, Chairman; Mr. Michael J. Macken. Wexford—Mr. Michael J. Jordan. Monaghan—Mr. J. F. Smyth, solicitor. Waterford—Mr. John O'Donnell. Lavinchio—Five members. Louth—Mr. J. Duffy. Westmeath—Mr. Eugene Robins. Mayo—Mr. Patrick Higgins. Cavan—Mr. T. F. Brady, B.A.

URBAN COUNCILS.—Armagh—Mr. P. J. McGarvey, Chairman. Blackrock—Mr. T. J. McKenna, Chairman, and Mr. J. Mooney, Town Clerk. Rathmines—Mrs. T. M. Kettle, Chairman. Bray—Mr. P. V. Meghen. New Ross—Mr. P. N. O'Garman, Chairman. Downpatrick—Messrs. E. K. McGrady and W. Mullan. Kilkenny—Mr. J. Counihan. Westport—The entire Council. Macroom—Mr. T. O'Keeffe. Newry—Mr. H. J. McConville, J.P., and Mr. W. M. Cronin, Town Clerk. Galway—Messrs. M. McDonagh, T.D., Chairman; J. S. Redington, and T. M. Redington, Town Clerk. Thurles—Mr. W. Butler, Chairman. Ballinasloe—Mr. N. O'Carroll, Chairman, and Mr. J. J. Whyte, Town Clerk. Dundalk—Mr. T. O'Rourke, Chairman, and Mr. J. Coburn, T.D., Vice-Chairman. Larne—Mr. Wm. Morrow. Athy—The Chairman. Newcastle—Mr. Peter Flanagan and Mr. John M. McCafferty. Rundoran—Mr. John Carty, Chairman. Tullamore—Mr. Joseph Kearney, Chairman. Casiel—Mr. Francis Phillips, Chairman. Tralee—Mr. T. Slattery, Chairman. Nenagh—Mr. Frank Flannery, Chairman Pembroke—Mrs. Maud Walsh, Vice-Chairman. Cesnannna Mor—Mr. James Hanly. Keady—Mr. James Arthurs. Cobh—Councillor J. Fitzgerald. Omagh—Dr. J. A. Cunningham, Chairman, and Mr. J. Coburn, T.D., Vice-Chairman. Ennis—Mr. M. Manning, Town Clerk. Kilrush—Mr. T. Nagle, Chairman; Mr. W. J. O'Brien, Mr. Patrick J. Clancy. Mr. M. J. Murphy, Granard—Two members. Tramore—Mr. Joseph Kearney and Mr. Francis J. Ryan. Coatebill—Mr. P. Smith, Chairman. Monaghan—Mr. Francis Duffy. Dun Laoghaire—Mr. Wm. Morrissey, Vice-Chairman, and Mr. James J. Triston. Enniscorthy—Mr. Thomas McCarthy, Chairman. Wicklow—John J. Kennedy, Chairman; Edward Lalor, Councillor, and H. J. MacPhail, Town Clerk. Belturbet—Mr. F. McGovern, Chairman, and Mr. E. O'Reilly, Town Clerk. Listowel—Mr. T. J. Walsh, Chairman. Fermoy—Matthew Young, Chairman.

TOWN COMMISSIONERS.—Gorey—Mr. James Kelly. Ballybrigan—Mr. Wm. F. Cumisky, Chairman, and Mr. Wm. Bannon, Town Clerk. Ballybay—Mr. James Kerr, Vice-Chairman, and Mr. John Kenny, Town Clerk. Carlingford—Mr. F. O'Hagan. Droichead Nua—Senator W. Cummins, Chairman, and Mr. T. Kearns, P.C. Aries—Mr. M. Campbell, Chairman. Edenderry—Andrew Byrne, Square, Edenderry, Tuam—Mr. John Burke, Chairman; Mr. F. Byrne, Vice-Chairman, and Mr. John N. Corcoran, T.C. Mauninmellick—Mr. R. J. Breen Chairman; Mr. E. J. Laffey and Mr. P. J. Fingleton Mullingar—Mr. P. Brett. Lismore—Two members.

HARBOUR BOARDS.—Cork—Mr. R. Wallace, P.C. Chairman. Waterford—Mr. M. Cassin. Limerick—The Mayor (Councillor Keyes). Belfast—Mr. D. J. Jamieson. Drogheda—Mr. P. B. Moore, Chairman. Baltimore and Skibbereen—The Very Rev. J. O'Driscoll, P.P. Sligo—Alderman Henry Roche, Chairman; Mr. P. N. O'Gorman, Mr. T. J. Dunphy, Mr. J. C. Walsh, Mr. T. Conran and Mr. J. B. Roche, Dundalk—Mr. T. F. McGahon. Foynes—Mr. J. T. Nolan. Dublin—Mr. E. J. Lavery.

RURAL DISTRICT COUNCILS.—Celbridge—Mr. John J. Snell, Chairman. North Dublin—Mr. P. J. Conry. South Dublin—Mr. P. Nugent, Balrothery—Mr. Thomas L. Smyth and Dr. Colm Lawless. Rathdown No. 1—Mr. Owen McCann.

BELFAST CITY AND DISTRICT WATER COMMISSIONERS.—Mr. Kennedy.

BLACKROCK AND KINGSTOWN DRAINAGE BOARDS.—Mr. J. M. Devitt.

PATROL BOATS ON THE LIFFEY.

Throughout the day motor boats and other craft patrolled the River Liffey, as it had been feared that in the dense crowds on the quays that some persons might fall into the water. No accidents, however, were reported, thanks to the fact that the immense procession was kept constantly moving.

THE PROCESSION

REMARKABLE SCENES.

Immediately that the High Mass had been concluded at 1.5 p.m., the order was given for the start of the great Eucharistic procession towards the city. With a precision that carried a very difficult operation through without a hitch, the marshals organised the contingents in their proper order and got them out of the Fifteen Acres and on to the road in a double line, each eight deep.

The procession was led by a squad of troops from the Remount Depot, under Lieutenants Leonard and Quigley. Behind them came the Civic Guard Band. The contingent from the Diocese of Armagh led off, and were followed by the Kingscourt, Drogheda, Kilanne, Kilmore, Thurles, Cashel and other contingents from all parts of Ireland, North, South, East and West. The smallest contingent numbered two hundred, and the largest—that of Limerick—several thousand strong.

Then came contingents from all the Dublin parishes, following which were the women, in sections. Despite the fact that more than one hundred thousand people took part in this procession, it was carried through with remarkable celerity. Most of the time it proceeded at a fast walk. By 2.45 p.m. the last of the men had left their places in the Fifteen Acres, and the women fell in behind. It was four o'clock in the afternoon before the last of them had passed from the ground.

CROWDED SIDEWALKS.

Various contingents brought their own bands, and they played hymns, which were sung by the processionists *en route*. Many thousands of people lined the route of the procession through the Park and out on to the quays at Kingsbridge. A living chain of stewards had to be formed to keep free the broad road along which the procession marched. As the Monstrance, borne by the Archbishops of Ireland in turn, with the Ministers of State as canopy-bearers, passed remarkable scenes were witnessed, almost every person of the vast concourse that lined its route kneeling.

AT PARKGATE STREET.

When the advance guard of cavalry reached Parkgate street a dense mass of people lined the roadway. Photographers and cinema camera men were to be seen wherever a good position was obtainable, and the wide road in front of the Park Gate provided a fine setting for the spectacle. No fewer than 67 Dublin City and County parishes or churches were represented. Those providing the largest numbers included the Pro-Cathedral and Our Lady of Lourdes, Westland row (about 5,000 each), Gardiner street (2,000), Phibsborough (2,000), Dominick street (2,000), Church street (1,500), Clarendon street (1,500), Inchicore (1,500), Merchant's quay (1,500), Whitefriar street (1,500), Meath street (1,500), Mount Argus (1,500), while contingents of a thousand each were provided by Iona road, North William street, John's lane, St. Audoen's, Seville place, Halston street, Arran quay, Aughrim street, James's street, Lower Exchange street, Fairview and Marino, Rathmines, Harrington street. Other Dublin churches were represented by from 200 to 700 persons.

Among the provincial dioceses which sent contingents were:—Limerick, Armagh, Drogheda, Meath, Ardagh, Clogher, Derry, Down and Connor (Belfast and others), Dromore (Newry and others), Kilmore, Raphoe; Ferns (Wexford, Enniscorthy, etc.), Kildare and Leighlin (Carlow Town), Ossory (Kilkenny, etc.), Cashel (Thurles, Cashel, etc.), Cloyne (Cork City, etc.), Waterford City, etc.; Ross, Tuam, Achonry, Clonfert, Galway, Killala, Elphin.

THE BANDS.

Some handsome banners, which had been specially made for the occasion, were carried, but in many cases there was nothing whatever to indicate the identity of the processionists. Quite a number of city and country bands took part, including three from Limerick, and Ireland's Own, St. James's, and the Transport Band, Dublin. There were also a couple of pipers' bands.

The singing of hymns and the recital of prayers were features of the procession, during the passing of which there was absolute silence amongst on lookers.

When the last of the male contingents had passed they were followed by women from Kingstown, Church street, Dublin; Coolock, Glasthule, and Monkstown, who had evidently joined in at the wrong place, the position assigned to all female contingents being behind the Host. The mistake was corrected before they left the Park.

The clerical portion of the procession was led by the No. 1 Army Band, under Lieutenant Doyle. A special male choir came next, followed by about 400 Christian Brothers, a large body of Franciscans, 275 De la Salle Brothers, 85 Patrician Brothers, and 60 Presentation Brothers. Over 300 priests took part in the procession, which took at least two and a half hours to pass a given point.

AT WATLING STREET BRIDGE.

It was 4.30 p.m. when the Watling street Bridge was reached by the Prelates and canopy bearers, with the Sacred Host. The Most Rev. Dr. Byrne, Archbishop of Dublin, had arrived a little earlier in a car, looking very tired. He waited until it was time to mount the beautifully decorated Altar from which he was to give Benediction. The Host was accompanied by a military guard, torch bearers, and canopy bearers, followed by the Archbishops, Bishops, and other Prelates. Amongst distinguished visitors admitted to the bridge were Irish Free State Ministers, Deputies, Senators, and representatives of local authorities.

When giving Benediction, Dr. Byrne had as deacon Canon Johnson and as sub-deacon Canon Lyons. At the Elevation of the Host a Royal salute was given by the military, and a bugle call announced to the moving procession on both lines of the quays that Benediction was being given.

After the Benediction, Canon Lyons read the Pope's message to the Irish people, which has already been published. He then imparted the Papal Blessing.

As the clergy were dispersing, the Most Rev. Dr. MacRory, Archbishop of Armagh, invited the Most Rev. Dr. Pisani, Titular Archbishop of Constantia, and bearer of the Pope's letter, up to the Altar, and pointed out to him the immense numbers that filled the two lines of quays as far as the eye could reach.

The Host was then taken to the church in Collins' Barracks, nearby, accompanied by the military guard.

THE CANOPY BEARERS.

The canopy bearers, who acted in groups of four, were:—

President Cosgrave, Mr. M. Hayes, Speaker of the Dail; Senator Westropp-Bennett, Chairman, Seanad Eireann; Professor J. M. O'Sullivan, M.A., T.D., Minister for Education.

Chief Justice Kennedy, Mr. Justice Sullivan, President of the High Court; His Honour Judge Davitt, Mr. G. P. Cussen, Senior Justice of the District Court.

Mr. E. de Valera, Chancellor, National University of Ireland; Professor Merriman, M.A., Vice-Chancellor, N.U.I., University College, Cork; Dr. Denis Coffey, President, University College, Dublin; Professor Bowley, M.A., University College, Galway.

Commissioner S. Murphy, Chairman, Dublin City Commissioners; Alderman Sean French, T.D., Lord Mayor of Cork; Councillor M. J. Keyes, Mayor of Limerick; Councillor P. Walsh, Mayor of Waterford.

Councillor P. Carroll, Mayor of Drogheda; Alderman R. Corish, Mayor of Wexford; Alderman J. Mageenis, Mayor of Kilkenny; Alderman T. J. Condon, Mayor of Clonmel.

Alderman C. P. Roche (Rep. Mayor of Sligo), Mr. T. J. Harbinson, M.P.; Mr. T. J. O'Connell, T.D.; senator D. Farren.

Mr. Hugh Kennedy, Sir Joseph Glynn, Chairman, Centenary Committee; Dr. M. S. Walsh, Chairman, Medical Sub-Committee; Mr. James Geoghegan, K.C.

The monstrance was carried in turn by the Archbishops of Dublin, Armagh, Cashel and Tuam.

AT KINGSBRIDGE.

13,500 ARRIVALS.

The arrangements made by the Great Southern Railway Company on its most important sections—those dealing with the South and South-West of Ireland—were altogether excellent, and the twenty-two special trains arrived punctually and without an accident of any kind.

At Kingsbridge special catering arrangements were made. Three tea rooms and two bars were open all day from 6.20 a.m., and refreshments were supplied in some instances below the normal charges. For instance, tea, bread and butter could be had for sixpence, the normal charge being sevenpence, and tea with two sandwiches was available at a shilling.

Those in charge of the trains at Kingsbridge were District Superintendent O'Hara and inspectors Maher, Fennessy and Currivan, and the entire arrangements worked like clockwork. The traffic manager, Mr. P. J. Floyd (who was in attendance during the day) and his staff are to be congratulated on the efficiency with which the exceptional traffic was handled. While the passenger traffic yesterday was very heavy, it must be understood that since Tuesday last many excursion trains were run from the South. A train from Listowel, for instance, arrived at Kingsbridge at 7 o'clock on Saturday night with 1,000 passengers.

A 300 MILES RUN.

The farthest away point from which a train arrived directly yesterday was from Tralee—200 miles. There was a connection with this train from Valentia Harbour, from which a special train started at 10 o'clock on Saturday night—the entire distance being about 250 miles. The train left Tralee at midnight, and arrived in Dublin at 5.45 a.m. There were on board 591 passengers.

From that hour onward trains arrived at brief intervals bringing in passengers in the following order:—Athy, 494; Mountmellick, 740; Tullow, 456; Banagher, 809; Carlow, 335; Kilkenny, 361; Birr, 783; Thurles, 630; Cahir, 370; Waterford, 552; Nenagh, 491; Cashel, 120; Clonmel, 320; Limerick three trains with 1,200, 1,200 and 650 passengers, respectively; Mitchelstown, 530; Fiddown, 222; Naas, 1,130. The first Cork train arrived at 11.35 a.m., with 1,000 passengers and the second special arrived five minutes later with 230. The total number of passengers arriving at Kingsbridge yesterday was approximately 13,500.

FEW OLD PEOPLE.

Of the passengers, men predominated, and there were comparatively few old persons, and there were scarcely any children.

Leaving Kingsbridge on foot, the visitors walked to the Phœnix Park. Many of them were met outside the station by friends and relatives, and at times there was considerable congestion at that point. Members of the Catholic Boys' Brigade were on duty at the station. Dublin detectives were there also to protect the excursionists from the attention of possible pickpockets.

WESTLAND ROW STATION

6,000 ARRIVALS.

It was the busiest of days at Westland Row Station. Six special trains from the Counties of Wexford and Wicklow alone brought close on three thousand passengers, while between them two local "specials" from Dalkey and Killiney and the ordinary schedule trains accounted for a further seventeen hundred. Travellers by these trains had arrived by mid-day. From 9.30 a.m., when a train from Shillelagh steamed in with seven hundred excursionists, every quarter of an hour saw a fresh arrival, so that it can be well understood that the station staff had their hands full.

Possibly the busiest period by far was in the early morning, long before the Wexford "specials" had begun to come in. By the mail boat service from Holyhead fourteen hundred passengers crossed to Kingstown, and of these fully twelve hundred came on by rail to Westland Row. It was well that the Great Southern Company had a number of additional coaches lying in readiness at Kingstown in case of emergency; for they were all needed. Two engines each bore sixteen coaches, and all of these were well packed. Naturally, there was considerable congestion in the station, but there was a full staff on duty to cope with the difficulty, and it was not so long before the last of the passengers were shepherded through the exit gates. Out in the street taxi-cabs and jaunting cars did a good business.

Altogether, with the mail boat passengers from Kingstown, six thousand travellers arrived at Westland Row during the day. Many family parties were among them, and a large number brought food for consumption in the Phœnix Park as well as on the train journey. Hardier travellers came empty-handed, but stopped at the station refreshment rooms before continuing on their way to the Park.

HARCOURT STREET STATION.

Three special trains from Bray, each with three hundred passengers, and one from Wicklow, with four hundred and fifty passengers, arrived during the morning at Harcourt street Station. In addition two hundred passengers came by the ordinary service. All were got back by ordinary trains, a half hour service being maintained from the early evening until 10 p.m.

BROADSTONE TERMINUS.

8,200 PASSENGERS.

On the western section of the Great Southern Railway there were sixteen special trains yesterday, and the number of passengers carried was 8,200. The trains began to arrive at 7.45 a.m., when the Broadstone terminus assumed a very busy appearance, and from that hour until noon trains from the Midlands and the West came in at twenty minute intervals. Large numbers of country people now resident in Dublin went to meet their friends before proceeding to the Phœnix Park.

The trains were made up as follows:—Killucan, 460; Athboy, 400; Edenderry, 400; Mullingar, 600; Athlone, 500; Meate, 300; Cavan, 500; Carrick-on-Shannon, 600; Ballymote, 600; Maynooth, 400; Kingscourt, 500; Claremorris, 660; Sligo, 350; Galway, 400; Tuam, Loughrea and Ennis, 800; Ballina and Westport, 700.

Some of the visitors by this line left the trains at Ashtown, which enabled them to reach the Phœnix Park without coming into contact with the crowds from the city.

For those who followed the procession along the quays there was little time for refreshments before returning to Broadstone, where trains left for the country from 6.40 until 10.15 p.m.

AMIENS STREET TERMINUS.

17,000 PASSENGERS.

Every coach of the rolling stock of the Great Northern Railway Company was pressed into service yesterday to carry the "record" number of 17,000 men and women to Dublin. In all the years of its existence, an *Irish Times* representative was told, the company never carried so many people on one day. From 5.20 a.m. till 11 a.m. thirty-three trains entered Amiens street terminus, which, all through the morning, presented a great scene of bustle. The management of the great numbers that alighted from each of the trains was wonderfully good, and there was a complete absence of anything like confusion.

The company is particularly proud of being able to hold to the guarantee that it gave, that all the trains would enter the station before 11 o'clock. Five thousand passengers travelled from Belfast in four special trains, which arrived sharp to time. As each train pulled up the passengers quickly left the station, and at times the roadway in front of the terminus was so crowded that motor traffic was interrupted.

ARRANGEMENTS FOR REFRESHMENTS.

The first train arrived at 5.40 a.m., and throughout the morning important officials, including Mr. J. B. Stephens, general manager, were on the platform to receive the arriving trains. As an instance of the completeness of the company's arrangements, it may be mentioned that the Bundoran special of ten coaches arrived without the loss of one minute, covering the long distance in exactly six hours.

For the most part the visitors were not marshalled into companies, except the contingents from Drogheda, which were accompanied by a brass band, and the Rush and Lusk contingent, which included two sodalities.

With commendable foresight the railway company provided adequate facilities for refreshment for the travellers. Twelve field kitchens were utilised for the making of tea, and refreshments were purchased by most of the people before proceeding to the Park in the fleets of 'buses which waited the arrival of the trains.

TH ESPECIAL TRAINS.

The following is a list of the special trains and the number of passengers carried.

Those who were responsible for the arrangements included Mr. J. J. Russell, stationmaster, Amiens street; Mr. McIntosh, Mr. J. H. Scott, locomotive district superintendent; Mr. Patrick Foley, assistant superintendent; Mr. Joseph Walker, and Mr. Bridle, of the traffic manager's department.

The company's own 'bus services were worked at full pressure from many centres, including Monaghan, Castleblayney, and Dundalk.

THE RETURN HOME.

At all the railway stations the departing trains at night were got away to time, and despite the fact that the specials left at short intervals and that the platforms were crowded no accident was reported. There was an entire absence of drunkenness everywhere.

VISITORS FROM ENGLAND.

During Saturday and Sunday morning several thousand people from England arrived in Dublin to attend the celebrations. The British and Irish Steam Packet Company landed many hundreds at the North Wall on Saturday, as also did the London, Midland and Scottish mail boats at Kingstown.

On Sunday morning fourteen hundred visitors, who came specially to be present at the High Mass, landed from the London, Midland and Scottish steamer at Kingstown.

THE CITY TRAFFIC.

EXCELLENT POLICE ARRANGEMENTS.

The traffic arrangements in the city, under Inspector Hurley, were excellent in every respect. Despite the crowds in the street and the unusual number of motor cars, no serious accident occurred. The fact that this was so, is a tribute to the traffic pointsmen and also to the motorists, who maintained a very necessary vigilance. All through the day men, women and children made use of the road in order to avoid the congestion on the sidewalks.

The trams and 'buses did a bigger business, probably, than was ever before in the history of the city, while sidecars and taxicabs had a very profitable day.

The hotels and restaurants did a roaring trade and managed to cope successfully with the great demands made upon them.

NO SERIOUS INJURY.

MANY CASES OF FAINTING.

It was inevitable, in the circumstances, that the services of ambulance workers should have been in constant demand. Actually there were several hundred cases of fainting and weakness in the Park during the afternoon, and while the ceremonies lasted the movment of stretchers in and out of the dense throng was a common sight. Yet there was not one case of serious injury, a fact which is admitted generally to be most remarkable.

Throughout the whole afternoon, as far as has been ascertained, only four cases were taken to hospital. Three of these were epileptics, and were not detained. One girl of eighteen years who collapsed and was found to be suffering from heart trouble, was kept in Stevens' Hospital for treatment.

There were altogether 500 ambulance workers—250 of either sex—posted in the Park. The St. John Ambulance Brigade had seven or eight ambulances at various points, while the military authorities had two, working in conjunction with the Brigade. Sir John Lumsden was in charge of the arrangements, which, as was agreed on all sides, were the last word in thoroughness and efficiency.

These ambulance workers, who gave their services cheerfully and with the utmost promptitude, were not all of the city brigade. Quite a number came from as far away as Mullingar, these being attached to the Railway Division.

Inside and outside the Park the Brigade had from fifteen to twenty first-aid stations, to which a number of cases were brought by ambulance. It was possible, however, to treat most of the victims on the spot where they collapsed or on the fringe of the great crowd, and in most cases those who were aided had recovered in a very short time.

CHILDREN'S DAY.

THE VOTIVE MASS.

Children's Day in connection with the Catholic Emancipation Centenary celebrations occurred on Saturday last. At Mass in St. Andrew's Roman Catholic Church, Westland row, Dublin, more than 2,500 children from primary and secondary schools in the city were present.

The Most Rev. Dr. Cullen, Bishop of Kildare and Leighlin, presided. The celebrant of the Votive Mass was the Right Rev. Monsignor Wall, P.P., V.G.; deacon, the Ven. Archdeacon Murphy, P.P.; sub-deacon, the Very Rev. Canon Grimes, P.P.; assistant priest, the Very Rev. Canon Waters, P.P.; assistants at the throne, the Very Rev. Canon Brady, P.P., and the Very Rev. Canon Murnaghan, P.P.; master of ceremonies, the Rev. P. Rafter, C.C.

In the choir were the Most Rev. Dr. Mulhern, Bishop of Dromore; the Most Rev. Dr. Roche, Bishop of Ross; the Most Rev. Dr. Collier, Bishop of Ossory, and the Most Rev. Dr. McNamee, Bishop of Ardagh.

The clergy present were:—The Right Rev. Dean Ryan, P.P., V.G. (Cashel); the Rev. T. O'Donnell, Archbishop's House; the Rev. T. McNevin, P.P.; the Rev. D. McNevin, Dublin; the Very Rev. T. F. Ryan, Adm., Westland row; the Rev. W. Burke, C.C., do.; the Rev. T. F. O'Reilly, D.D., do.; the Rev. G. Turley, C.C., do.; Rev. M. Boylan, C.C., do., and Rev. P. Carton, C.C., do.

The music of the Mass was all Gregorian plain chant. The Proper of the Mass was sung by the combined choirs of Loretto Abbey, Rathfarnham, and St. Mary's Dominican Convent, Cabra, under the direction of the Rev. J. Fennelly, C.C., Donnybrook. The *Credo* and *Benedictus* were sung by the entire congregation under the direction of the Rev. M. Dempsey, D.D., Holy Cross College, Clonliffe.

This was

PONTIFICAL HIGH MASS IN PHŒNIX PARK.

This photograph gives some idea of the immensity of the congregation at the High Mass in the Phœnix Park, Dublin, yesterday.

The Most Rev. Dr. McRory, the Celebrant of the Mass, photographed with the Deacons on his way to the Altar.

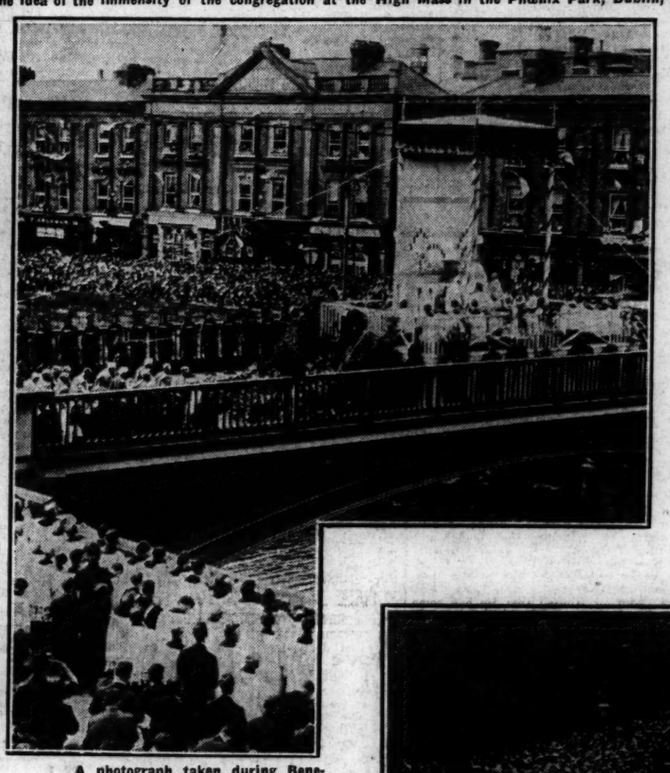

A photograph taken during Benediction on Watling Street Bridge yesterday afternoon.

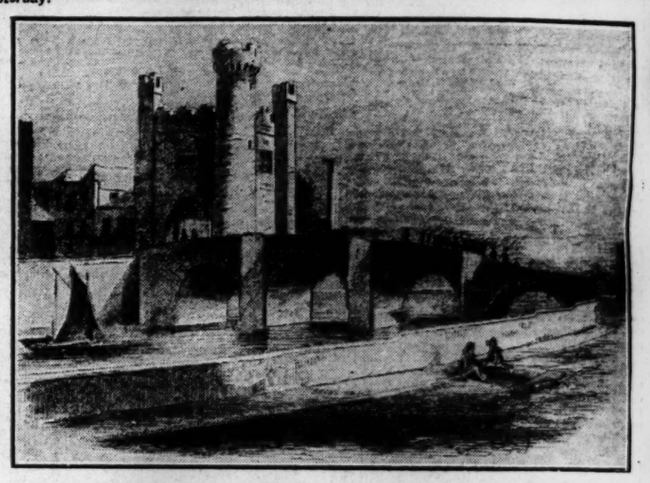

OLD WATLING STREET BRIDGE.—A photograph from an old print, showing Barrack Bridge, which was afterwards re-built and re-named Watling Street Bridge. It had also been known as Bloody Bridge, in consequence of a desperate riot there. The turreted building on the left, which was known as the Military Gate, was taken down during the reconstruction, under the direction of Francis Johnston, founder of the Royal Hibernian Academy, and re-erected stone by stone at Kilmainham, where it still stands.

Owing to the heat of the day, the press of the crowds and the fact that numbers of the congregation had fasted since an early hour, several people fainted in the Phœnix Park yesterday. A photograph of St. John Ambulance Brigade nurses and other willing helpers attending to a casualty.

A photograph of the Altar, where High Mass was celebrated yesterday.

A photograph showing the procession, with canopy-bearers and a military guard, escorting the Sacred Host from Phœnix Park to Watling Street Bridge for Benediction.

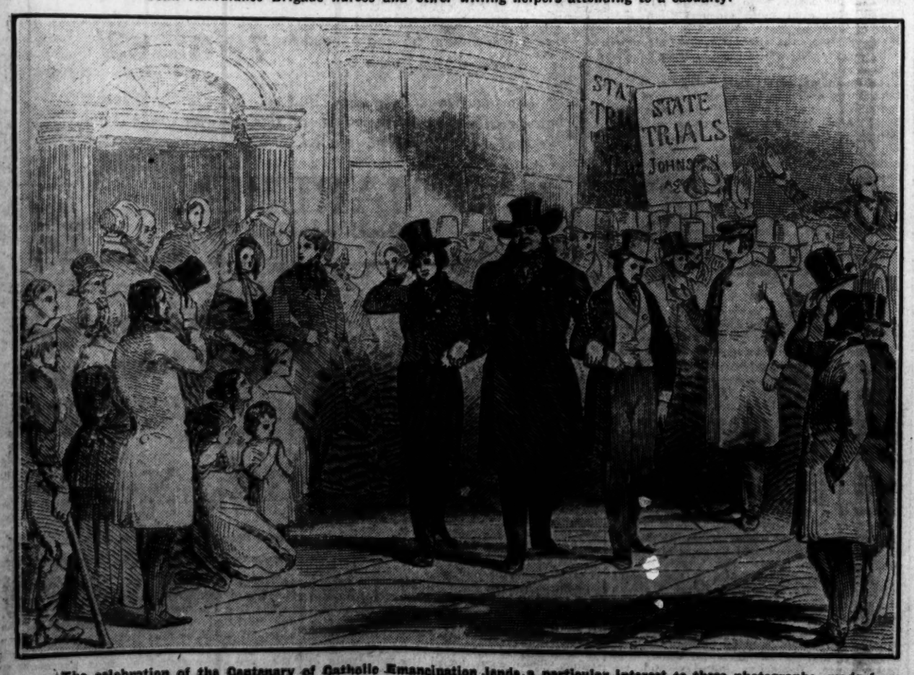

The celebration of the Centenary of Catholic Emancipation lends a particular interest to these photographs, made from old prints, depicting events during the Dublin State Trials. The print on the left shows Daniel O'Connell with his sons, John and Daniel, on their way to the Four Courts; that on the right shows the procession, which took place on the acquittal of O'Connell, passing through Dame street.

PROTESTANTS AND THE PENAL LAWS.

SERMON IN THE CHAPEL OF TRINITY COLLEGE.

DUBLIN UNIVERSITY AND EMANCIPATION.

The Rev. R. M. Gwynn, F.,T.C.D., preached at Morning Service yesterday in the Chapel of Trinity College, Dublin, and devoted his sermon entirely to consideration of the attitude of Protestants in respect of the penal laws and the Roman Catholic rejoicing at the centenary of Emancipation. The preacher said:—

As you entered College to-day you may have observed that one of the statues outside the porch is honoured with a wreath. During the past week no sight has given me more pleasure; for it is an assurance that we here in this place—yes, we who meet in this chapel—have a right to our share in the rejoicings to which our city is given over, rejoicings which reach their climax in the great ceremonial to be enacted in the Phœnix Park to-day, enacted at noon before vast multitudes of those who are not only our fellow-countrymen but also our fellow-Christians. To them it is a day of joy and pride—joy for deliverance from a great oppression, emancipation from a degrading slavery; pride in the thought of long and steadfast endurance shown by clergy and people alike in their constant witness to the faith that was in them. In many important respects (and I, for one, shall not seek to minimise their importance) that faith differs from our own. Yet my first assertion is true: we have a right to share their joy, and, even in some measure, their pride.

If any be inclined to challenge either, we can point to that figure at our College front and say that no man denounced the crime and folly of the penal laws with more boldness and persuasiveness than Edmund Burke. When I was an undergraduate it used to be a common taunt employed by the enemies of this College that we were the university that boycotts Burke. We had no right to boast of him, because we excluded his works on Ireland from our course. Even to-day it is regrettable that in our Pass Course in English no work by him is prescribed. It is true that a biography of him by Morley appears in the third examination of the Junior Sophister year, but, unfortunately, that is an examination which not one in fifty of our students has occasion to take, whereas one would gladly see some of his own utterances on Irish affairs included in Littlego or Degree. We have this year devoted much attention to his name; perhaps he would be better honoured by attention to his works.

I think that he would have sympathised with the regret I have heard expressed by more than one Irish Protestant that no formal and official expression of gladness has been offered by the Church of Ireland to those who are celebrating this centenary, nor have I been given any very convincing reason why this should not have been done. To some such an act would savour of insincerity and hypocrisy; others would see in it a sign of fear and a desire to conciliate those who now at length have become dominant in an island where they have always formed a numerical majority. Others hold aloof because they think that the revival of old memories is a political device which can only lead to renewed bitterness. "Bury the past," they say, "rather than exhume its abhorrent corpse." Things are better new; why should we wish to be reminded of the bad old days?

Others, again, are prone to minimise the greatness of the wrong, and contend that too much has been made of what is a not extraordinary case. Ample precedent for all the laws enforced on Ireland can be found in the dealings of France and Spain with their Protestant subjects. England, they say, was only doing what the Pope of Rome or King of France would have done to Protestants of these islands had they had the chance. Moreover, there were political reasons. Every Irish Roman Catholic was, they urge, an actual or potential rebel at a time when the British Throne was far from secure, and the statesman must adopt the methods of *Real Politik* and remove all existing or possible dangers, even by drastic measures.

LECKY'S WITNESS.

Even were I capable, this is not the place for historical arguments. I will content myself with a reference to our own Lecky, whose reputation as a historian is based especially upon his scrupulous fairness and sobriety of judgment. Indeed, his statue might well have been graced with a wreath as well as that of Burke, so frequently has he been quoted by both sides as a witness whose impartiality is above suspicion. Now, of all the objections I have mentioned he gives a careful statement, and allows to each and all their due weight. Yet, after all, he concludes that the penal laws went far beyond the needs of self-defence; that they were continued and enforced long after all danger had ceased. During the perilous times of the Jacobite risings in 1715 and 1745 Ireland was conspicuously quiet. In actual severity towards life and limb he thinks the Irish persecution less than the French, and insignificant compared with those of Spain; yet, morally, socially and politically he counts the Irish system worst of all. Its motive was less fanaticism than passion and greed; and, in view of the Treaty of Limerick, it involved also a gross breach of public faith. He adds that in Ireland alone we find, not as elsewhere, the persecution of a minority by a majority, but the oppression of a majority by a minority. This last saying, though widely quoted of late, seems to me unworthy of its high-minded author. For, surely, to oppress a minority is just as contrary to moral and religious principle as to oppress a majority. But, as a whole, Lecky's verdict stands unshaken.

Now, this verdict makes for us bitter reading, and, no doubt, there are many Irish Churchmen who, like myself, feel it distasteful to wade through the speeches of Romanist lecturers who all this year have been pouring forth statements of greater or less candour and accuracy; some courteous in tone, some regrettably provocative. We do not want to be embittered; we do not like to perceive a hostile spirit finding expression against us. Therefore, I fear, most of us have failed to make ourselves familiar with the facts, how-eaten sour grapes and the children's teeth are set on edge. I do not think it possible to deny that our fathers have in this matter ever fairly presented. The fathers have sinned, and sinned grievously.

We cannot have it both ways. If, on the one hand, we are proud of our ancestors of the Anglo-Irish stock; if their valour and ability make that stock worthy of comparison with the greatest, so that we are well content to study their achievements and enjoy the reputation they have won for us—if that is so, then we must also be prepared to face that other heritage, to take up with their laurels the burden of their follies and their crimes. We delight to honour the centenary of Edmund Burke; is it then too much to ask that we should also give a thought to the centenary of the emancipation for which he fought so gallantly, to understand the cause by which he was so deeply stirred? Let us then, even at the risk of finding repetition tedious, follow Lecky as he sets forth the main heads under which the Penal Code deliberately sought to extirpate the Roman Catholic religion or at least to reduce its adherents to a condition of virtual slavery.

THE DISABILITIES.

First, in civil life a Roman Catholic could not vote, much less hold office or enter Parliament; could not serve on a jury, much less sit on the bench; could not even be a solicitor's clerk at 8s. a week, much less become a barrister; might not even be a police constable or gamekeeper. Self-defence was impossible, for the right to bear arms was denied him unless by special licence. Ignorance was forced upon him. He must not keep school or even teach in a private house; and lest parents should meet this by education abroad, they were forbidden to send the child out of the country. Property, and especially the ownership of the soil, was attacked with special vigour. A Roman Catholic must not own land, or even be a tenant on a longer lease than thirty years. He was not allowed to own a house worth more than £5, a prohibition equally fatal to business and social standing. So far from being a dead letter, the laws about property kept the courts busy. Domestic life was poisoned by a malice which we can only term diabolical. A prodigal or undutiful son, by turning Protestant, could also turn his father out of the ownership of his estate, leaving him only the right to enjoy it for his lifetime. A rebellious wife by similar means could gain a large financial claim upon her husband. Bitterest of all was the pang that the father felt on his deathbed; for if his children were under age he might not entrust them to the care of his wife or any guardian of his own religion, but must nominate as their keeper some Protestant, whose duty it would be to bring them up as Protestants.

Most deeply resented was the institution of chartered schools, on which, first and last, more than half a million of public money was spent. To these schools Roman Catholic children might go, and there find maintenance and industrial education; but, if so, they must be separated entirely from their parents and learn the Protestant religion. Doubtless Primate Boulter and the first inventors of these schools meant well; but they fell into such neglect that the scandalous ill-usage of the unfortunate children there was exposed by the famous philanthropist John Howard, and the even more celebrated John Wesley.

Lecky's summary of the purpose and results of the whole system is conclusive. It was intended, he says, to make them poor and keep them poor, to crush in them every germ of enterprise, to degrade them into a servile caste who could never hope to rise to the level of their oppressors. The division of classes was to be made as deep as possible, and every precaution was taken to perpetuate and embitter it. It is no wonder that Burke tells us he knows many Protestants who have never spoken to a Roman Catholic unless it be to a gardener's labourer to ask the way.

In religion itself, although priests were tolerated and Mass might be said by those who were registered, yet all ecclesiastics of higher rank than a parish priest were forbidden to enter Ireland or remain there, and even the registration became impossible when it was combined with a declaration which no priest could conscientiously take. Thus though tolerated in theory and often in fact, the priest was at the mercy of the priest-hunter who like the index of the Roman Empire, lived by giving information in cases of breaches of the law. It is not surprising that a devoted population, loving and revering their courageous priests, frequently took illegal vengeance on these despicable instruments of oppression. Can you blame them much for whom no law existed? Two Chief Justices of Ireland laid it down in open Court that the law of Ireland does not suppose any such person to exist as an Irish Roman Catholic.

PROTESTANT DISAPPROVAL.

Such was the state of Ireland for at least a hundred years. Was no other voice than that of Burke raised from our Church in protest? Thank God, we can answer yes. Not to speak of other statesmen, let us listen to the divines. Already the great and good Bishop Berkeley in one of his ablest works had denounced the system which divorced the Roman Catholic from the land and denied him university education; King, another of our leading spirits, had, even while the memory of the sufferings of our University under James II. was still fresh, yet uttered his protest against the savage penal laws; in 1723 Archbishop Synge repudiated the monstrous proposal to hang priests who refused to abjure Rome. Bishop Downes of Elphin urged that the Roman clergy, at least, should be allowed to enter Trinity and be educated there without any obligation to attend chapel or religious teaching. Such representative names give us some right to say that the Church of Ireland as a whole did not favour persecution.

What of our University? It is true that in this matter we must blush at the name of our first Provost, Adam Loftus; for he was a willing instrument in the cruel torture and death of the heroic Archbishop O'Hurley. But the University cannot fairly be held responsible for the doings of Archbishop Loftus, whose work under Elizabeth was that of a statesman rather than a scholar or divine. Let us look rather at the College itself in the days of the penal code. Here again we find much to cheer us. The law might forbid Roman Catholics to take a degree, but as undergraduates they were, as time went on, freely admitted to all studies without being obliged to attend chapel; nor was there the rule which existed at Oxford till 1871 requiring all who entered to sign the 39 Articles. Cases even occur where Roman Catholics seem to have held scholarships though this was certainly illegal. But it is in connection with the grant of the right to take a degree that an episode took place that brings before us a name of which we may well be proud. The great Relief Bill of 1793 included a provision to grant this right; but the Provost, Hely Hutchinson, a storm centre, but liberal-minded and a friend of Burke, was unhappily disabled by mortal illness; the Board, with some of the Junior Fellows, decided to oppose the concession, and prepared a petition to Parliament against it. The Vice-Provost summoned all the Junior Fellows to attend at his rooms and affix their signature. Among those who attended was George Miller, a man whose name deserves to be better known. He was a junior among the juniors, but he refused to sign. The Vice-Provost to... him to sign or leave, and he retired; but not alone. Eleven others of the juniors went with him, and in his rooms they signed a counter-petition in favour of the bill, which they presented to Parliament forthwith. Staggered by this bold step, the Board withdrew its own petition and the bill passed.

UNIVERSITY DEGREES.

The fight was not yet over, however. The Vice-Chancellor of the University was also Lord Chancellor of Ireland, the formidable Earl of Clare. Look at his portrait in the Examination Hall by the door, and you can well believe the description of him: "a haughty choleric man, of whom the Fellows stood much in awe." He was a strong opponent of the Relief Bill, and determined to retain as long as possible the declaration which, along with an oath, made it impossible for an honest Roman Catholic to take his degree. At the next commencements he presided, and ordered the Junior Proctor to begin with the old declaration. George Miller was that day present in the capacity of Senior Master Non-Regent, an office which carries the right of veto on the whole proceedings. He rose and announced that, if the declaration were read, he would then and there stop all degrees from being given that day. Lord Clare tried to over-ride him, but among those waiting to take a degree was no less a person than the Attorney-General of Ireland. His learning quickly persuaded the Vice-Chancellor that Miller's legal position was unassailable. Lord Clare had to give in; the declaration and oath were dropped and from that day forward Roman Catholics have enjoyed our degrees, some fifty years before they were admitted to the same right in Oxford and Cambridge. Nor were they ungrateful.

When Grattan's Parliament was considering a proposal to establish a separate University for Roman Catholics, they themselves presented a petition against it, urging the advantages they enjoyed of joint education with their Protestant fellow-countrymen. Not till the second half of the nineteenth century were scholarships and Fellowships thrown open; but Mr. Wyse, who, in the middle of that century, pleaded for a Roman Catholic University, bore cordial testimony to the generous treatment which he himself had received as a student at Trinity.

I have now given instances of Irish Churchmen in public and academic life who did their share in defeating the evil system; nor were there wanting brave Protestants across the Channel like Dr. Chalmers, the great Scotch Protestant divine, who risked the displeasure of his Nonconformist brethren in England by a magnificent oration in favour of the bill of 1829. Public protests need moral courage.

SECRET SYMPATHY.

It ought, however, to be recorded that if the penal laws, though enforced up till the first quarter of the eighteenth century, became in practice much less rigorous, this was largely due to the secret action of individual Protestants, who helped their Roman Catholic neighbours to evade the law. Roman Catholic bishops who stayed in Ireland risked death; yet, we find a Protestant magistrate harbouring such a one in his own house, and keeping off spies by a tale that certain rooms were haunted. Another magistrate had the following case before him. A Protestant, seeing a Roman Catholic riding a fine-looking horse, seized it by the bridle, produced five guineas and demanded the surrender of the animal in exchange. This was strictly in accordance with the law; but the Roman Catholic replied by knocking him down, and when he went before the Protestant magistrate, the latter declared the Roman Catholic to be entirely in the right in defending his property against robbery, for, although the Protestant was entitled to the horse, he had committed highway robbery by laying his hand upon another man's bridle! Such ingenuity was worthy of Shakespeare's Portia; and hardly less adroit was the device by which a kindly Protestant would comfort a dying Roman Catholic friend, desperate about his children's fate: "Name me as guardian," the Protestant would say, "and I will see to it that the children are given to McCarthy, of your own religion, to bring them up as you would like." Unfortunately this device became so popular that the court took action against the Protestant, who was severely censured, while the Roman Catholic to whom he had, under the rose, entrusted the children was put in prison. Such cases, however, might be expected to prevail undetected. For where law is manifestly iniquitous, the moral sense of the community will decline to enforce it. In this way also land was not unfrequently held for Roman Catholics by a Protestant nominee, who gave the produce to the real owner; and though such trust was sometimes betrayed, the practice is proof that even among Protestants it was no sin to evade the law.

If Protestants protested against the tyranny and Protestants helped to defeat its operation, how are we to account for its origin and its long survival? I have already quoted Lecky's verdict. Burke's answer is the same. It was due less to fanaticism than to rapacity and the instinct to trample upon a conquered enemy whom you no longer fear to provoke. Irish and English Protestants were alike responsible; each must share the guilt, for if the former passed the law, it was largely out of subservience to the latter. To us to-day it is hardly thinkable or believable that such a system should exist; but exist it did, and alas! the historian is right when he traces to it many of the worst evils in our present society, the gravest faults in our national character.

PRESENT ATTITUDE.

Lest I should give offence I refrain from pointing to instances, and will merely say that here we have the clue to many things which vex us and perplex us in our national life to-day. These are the facts, and what then are we as Christian men to think, say and do? First, let us have no more attempts to excuse the inexcusable. If Roman Catholics have been persecutors, that is no reason why Protestants should ever have followed an odious example; it is bad logic and a flat denial of Our Lord and Master, Jesus Christ. *Tout comprendre c'est tout pardonner.* Is it true of the Penal Laws? Hardly; but we on our part need to be very patient, very enduring, very understanding, very sympathetic.

Let us think of the words of Edmund Burke inscribed below his statue to-day:—"To redeem our fellow-citizens from slavery; to purify our laws from absurdity and injustice; to cleanse our religion from the blot and stain of persecution, would be an honour and happiness."

Magna est veritas et praevalet. The thing is done; our fellow-citizens are slaves no longer; our laws are purified from that injustice; our religion cleansed from that blot or stain. Thank God for it! The Roman Church has no monopoly of truth, although such is its claim. But in this matter it was fighting for the highest truth known to human nature: freedom to obey one's own conscience.

Last November, on Armistice Day, a great array gathered in the Phœnix Park at this very hour to render thanks to Heaven for a great deliverance, while we, here in this chapel, bowed our heads in sympathy, in prayer and thanksgiving to Almighty God. To-day, on June 23rd, a vaster concourse will assemble in Phœnix Park to present, with all solemnity and splendour, their thankful gratitude to the same God for deliverance from centuries of oppression and despair.

Men and brethren, shall not our hearts be with them at that hour, wherever we may be; our hearts, our penitence, our joys, our prayer that henceforth all in Ireland may enjoy freedom, justice and mutual good-will, serving God according to our conscience in the way which He will assuredly make plain to us if we seek Him with all our heart!

PRESBYTERIANS' SYMPATHY.

REFERENCE AT THE ABBEY CHURCH.

Reference to the Catholic Emancipation ceremonies was made yesterday at the Abbey Presbyterian Church (Rutland square), Dublin. Preaching from the text, "Where the Spirit of the Lord is, there is liberty," the Rev. J. C. Breakey said that no one who dwells in Dublin and takes any interest in the doings of its citizens could fail to have his thoughts directed to the celebrations carried out this week in connection with the centenary of Catholic Emancipation. No Christian worthy of the name, the preacher continued, can be without some sympathy with those who rejoice in this great measure of religious freedom. If it is our duty, as indeed we believe it is, to "rejoice with them that do rejoice," we cannot refrain from some expression of congratulation. We extend it the more readily since the assurance given last Wednesday by a dignitary of the Roman Catholic Church that these celebrations were carried out "in no spirit of hate or revenge, or with any desire to rekindle the feuds and animosities of the past." If we are students of the New Testament at all, we cannot forget that love of freedom was one of the most prominent characteristics of Our Lord. Did He not claim for Himself that He had come to preach deliverance to the captives, and to set at liberty them that are bruised? Wheresoever Christ has been really enthroned in the hearts of men the barriers have fallen and freedom has been proclaimed.

Continuing, Mr. Breakey observed that perhaps the adherents of no branch of the Christian Church ever suffered greater disabilities than did our Roman Catholic fellow-countrymen during the period of the penal laws. Those of us who believe in the right of every man to worship God as conscience dictates cannot look back on those impositions without indignation on behalf of those who suffered them, and shame that men of our faith could have been found capable of condoning them. Of course, no Church can plead absolutely clean hands in regard to persecution in days gone by. All have erred in this respect, and must confess narrowness and bigotry. The answer to the question as to whether we have the spirit of Christ is to be found not in the deeds of our ancestors, but in the actions of ourselves. Are we willing to confess that in the past our Protestant forefathers acted unjustly or unfairly? Are we, as far as in us lies, anxious and willing to atone for such conduct? Are we animated by the spirit of charity and tolerance to-day? These, and these alone, are the tests as to whether we have the spirit of liberty found in our Master.

FELLOW-SUFFERERS.

Perhaps, we Presbyterians could not better atone for any narrowness we have shown in the past than by expressing our sympathy with those who to-day rejoice in the victory of Catholic Emancipation. Presbyterians can sympathise more deeply than many communions of Protestantism, for numbers of our forefathers were fellow-sufferers under some of the Penal Laws, as they were comrades-in-arms with the Roman Catholics for their abolition; just as those laws drove thousands of young Roman Catholics to the Continent, where, in the Army of France, they bore down on the ranks of Britain on many a bloody field, so these restrictions drove vast numbers of Presbyterians across the Atlantic to find freedom of worship and life. There they carried their hatred of tyranny, and in the American War of Independence George Washington had no more effective allies than those Presbyterians who came from Ireland, and the English no more bitter foes.

Nowhere was the full measure of Catholic Emancipation given a more hearty welcome than in the Presbyterian churches. We rejoice in that measure to-day and we welcome the memory of it. Many things divide us from our Roman Catholic fellow-countrymen. We differ on many points, especially on the interpretative side of our Christian faith. Yet the things we have in common are more important than those on which we differ. There is no reason why, on these great common affirmations of Christianity, we should not build the structure of an abiding friendliness. We are Christians and Irishmen. These two factors ought to unite us in a brotherhood of mutual respect and goodwill, leading on, let us hope and pray, to an even closer union of mind and heart at some future date.

METHODIST CHURCH IN IRELAND.

RESOLUTION OF ANNUAL CONFERENCE.

The delegates at the annual conference of the Methodist Church in Ireland, which was continued at Cork on Saturday night, unanimously adopted a resolution expressing their appreciation of the fact that large numbers of Christian people were now free from persecution.

The resolution, which was proposed by the Rev. J. M. Alley (Dublin), and seconded by the Rev. W. B. Lumley, also stated that the conference was gratified by the remembrance that the great Act of Emancipation was secured through a movement led by a great Irishman, supported by men of various religious beliefs, who recognised the justice of the claim.

The conference expressed the hope that the time might soon come when the love of our common Lord and Saviour might be convincingly revealed through the love and unity of His followers.

ORIGIN OF THE PENAL LAWS.

While Pontificial High Mass was being celebrated in the Phœnix Park, Dublin, yesterday, the Rev. J. F. Moncrieff Cox preached in the Magdalen Church, Lower Leeson street, on the subject of Emanicpation and the Penal Laws in reference to the question of religious toleration. His text was: "Jesus said to Peter, 'Put up the sword into the sheath.'"

"We are all," he said, "rejoicing with our Roman Catholic neighbours. Toleration should rank high among Christian virtues. The method of the sword belong to Mohammed, not to Christ. Yet I must point out that intolerance is not peculiar to any one communion. We heard much last week of the persecutions under Elizabeth and Cromwell. It was unfortunate that the compilers of the programme should have forgotten to include a lecture upon the persecutions under Mary. To do so would have ensured a more accurate picture of the truth.

"Since, however, the lecturers prefer to begin with the times of Elizabeth, I shall do likewise. What was the cause of the stern measures adopted then and in subsequent times? For some ten years after the accession of Elizabeth things appear to have been tolerable. Then came the celebrated Bull of Pius V., dated April, 1570. This Bull declared the Queen a heretic: it deprived her of her pretender right of dominion; it releases from all obedience and submission to her: it places all who obey her laws under sentence of anathema.

"Ten years later a further declaration from the successor of Pius V. offered plenary indulgence to all who would take up arms against the Queen; while Pope Sixtus V. 'sought to dethrone her by means of the fleets and armies of Philip II.' (Catholic Dictionary). Here we have the root of the sufferings of Roman Catholics. It was not for their religious faith they suffered, but because successive Popes claimed the right to depose the Queen; to incite to arms, and to conspire with a foreign Power to invade England with the Armada. Clearly, the State must adopt some means of self-defence.

"When we reach the days of James I. a similar story repeats itself. The oath required of the Irish subjects declared: 'I do swear that I do from my heart abhor, detest, and abjure as impious and heretical the damnable doctrine and position, that princes which be excommunicated by the Pope may be deposed or murdered by their subjects.' Such a provision would appear to be eminently reasonable: for even kings do not desire to be murdered. Yet 'Pope Paul V. wrote a brief to the English Catholics in 1606, and another in 1607, warning them against taking the oath' (Catholic Dictionary). This meant, in effect, that the Pope claimed the right to permit the faithful to engage in deeds of violence.

"From all this it is clear that the sufferings endured by Roman Catholics were not the outcome of bigotry and intolerance as is so often declared; nor can we accept the picture of the Roman Church as a harmless lamb, flung to a hungry pack of Protestant wolves.

"In considering the story of Emancipation one must refer to the pledges given by the authorities of the Roman Church. In the year 1826 a declaration was published which bore the signatures of the Roman Catholic Bishops, and which bore the sign of the Cross. One of the pledges here given in this most sacred manner, runs: "They swear that they will not exercise any privilege to which they are or may be entitled, to disturb and weaken the Protestant religion and Protestant Government in Ireland." There is no need to comment upon the way in which this oath has been observed.

"I was sincerely glad that the Roman Catholic Bishop of Ardagh said last week: 'We remember with grateful pride the signal services to the cause of freedom of such Protestants as Grattan, Burke, and Tone.' This is a fact not always remembered. It was Grattan's Parliament which procured the Acts of 1793, which conferred the rights of franchise upon Roman Catholics, and this Act was passed by a Protestant Parliament, led by the man whom the Bishop describes as 'a great Protestant'—and this thirty-six years before the Act of Emancipation.

"'Put up the sword into the sheath.' Such was the command of Christ to the Apostle whom Rome has ever claimed as her founder and her primary bishop. Had those who claim succession for the Apostle been mindful of this command how different would have been the history of Western Christianity? One wonders whether we all have learned, even yet, the spirit of the Master. Should the past teach us all—Roman and non-Roman—obedience to this command of Him, whom we and they adore as our common Redeemer and our common King, then may that past, tragic though it be, lead to a future where, all contentions laid aside, love and peace shall take the place of hate and strife, where all who name the Sacred Name may say with Paul, "Grace be with all them who love our Lord Jesus Christ."

The sermon at the Magdalen Church next Sunday morning will deal with the relation of the Roman Catholic Church to the early Church of Ireland.

THE ALTAR IN THE PARK.

The beautiful altar and baldachino in the Fifteen Acres and the altar at Watling street Bridge were designed and executed by Messrs. T. and C. Martin, Ltd., Dublin. Messrs. Clery and Co., Dublin, were responsible for the draping of the altars.

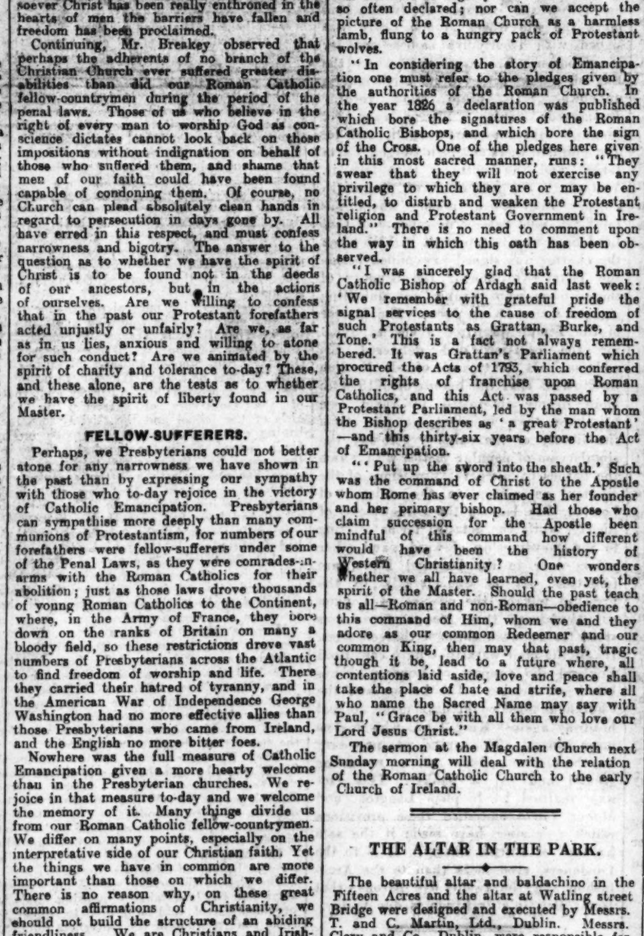

Copy of a Testimonial written by Daniel O'Connell. It reads: This is to certify that—previous to the revision of the burgess's roll by me as Lord Mayor in November, 1842—I was most powerfully and usefully assisted by Mr. Thomas Lambert Synnott, who in the most friendly and efficient way enabled me to compleat the roll, which I could not have done without his assistance, 4th April, 1844.—Daniel O'Connell, M.P. for the County of Cork. Written for J. L. Synnott, the first Liberal High Constable of the City of Dublin for centuries.

THE RANGER SCOUTS.

Troops of the Catholic Ranger Scouts, assisted the police and military in keeping clear the approaches to Watling Street Bridge, on both sides of the river, prior to and during the Benediction. At Ellis street they formed a Guard of Honour (under Scoutmaster Carey), through which the procession of Prelates, and the others escorting the canopy to Collins' Barracks, passed. When a cordon at the lower end of Benburb street was broken after the Benediction, the boys assisted the military in restoring order, and in keeping a pathway for the procession.

During the morning Scouts M. McGregor, Hugh Henderson and Thomas Tyrell, of the Catholic Ranger Scouts, found a man named Henry Ambroise lying unconscious beside an ice-cream barrow which he had been serving at Mountjoy street. The lads applied restoratives in vain, whereupon they hailed a passing motor-car and had the man removed to hospital. The Scouts took charge of the barrow while they communicated with the man's employer.

FROM THE LEGAL DIARY.

LAW NOTICES—Monday, June 24.

AN CHUIRT ATHCHOMHAIRC CHOIRIULA.
(The Court of Criminal Appeal.)

Sitting in the Supreme Court, at 11 o'clock. For Hearing: Applications for Leave to Appeal—The Attorney-General v. Richard Nugent; Same v. Daniel Regan, alias Ryan.

AN CLARAITHOIR DO'N PRIMHBHREITHEAMH
(The Registrar to the Chief Justice.)

Before Dr. Webb, Assistant Registrar, at 11.30 o'clock—Crinion, a minor. At 2.30 o'clock—O'Donnell, a minor.

AN ARD-CHUIRT BHREITHEAMHNAIS.
(The High Court.)

In Court 1, at 11 o'clock—E. Jones, decd; Hamilton v. Linaker; E. Magrath, decd, Hickey v. Bashford; J. F. Maguire, decd, Moynagh v. Maguire; T. M. Conlan, decd, Conlan v. Morgan; Healy v. Healy (1927 No. 160); Murphy v. Mulligan; J. Moore, decd, Moore v. Nolan; R. Lyons, decd, O'Sullivan v. Lyons; L. C. Barry, decd, Cochrane v. Barry; E. M. Farrell, decd, Miley v. Farrell. Petition—Co.'s (Consolidation) Act, 1908, and Corinthian Picture Co., Ltd. Motions—Needlers, Ltd. v. Foley; O'Reilly v. O'Reilly; O'Shaughnessy v. O'Shaughnessy; Collins v. Collins. Summonses—Dee v. Fore; Clarke and Tree Act, 1893; Jennings Trusts, Caldbeck v. Stafford; Nolan, decd, Nolan v. Molloy; Irish Land Finance Co., Ltd. v. Lett; R. A. and Heddinck.

In Court 2 at 11 o'clock—Quinn v. Quinn; National Bank v Burke. The remainder of the usual Monday list in Court No. 2 will be taken on to-morrow (Tuesday), 25th inst.

MAISTIR NA hARD-CHUIRTE.
(The Master of the High Court.)

Before the Master at 11 o'clock—Motions of Course. Summary Summonses—O'Meara v. Coughlan; John Murray and Son, Ltd., v. Pender; Lennon v. M'Keown; the New Ireland Assurance Co., Ltd., v. M'Donald; the Ulster Bank, Ltd., v. Hill; Timon v. Timon; Newman v. Jacobson; Duggan v. Corcoran; West v. Strain. On Notice—The Provincial Bank of Ireland, Ltd., v. Harvey.

OIFIG AN MHAISTIR-MHEASATREACHTA.
(The Taxing Masters' Office.)

Master Denning at 11 o'clock—A person of unsound mind, J. Johnson, Yourell to Stapleton, E. and G. Stapleton; Howth Urban District Council to Hunter, Hunter and Burland; Hession v. Clarke, W. J. V. Comerford.

Master Macnamara at 11 o'clock. Exparte Taxations—Finnegan to Downey, H. J. W. Downey; Carty and Carroll v. Jackson, W. J. M. Coulter; Greally to Dolan, M. K. Dolan.

BANKRUPTCY.

Before the Registrar at 11 o'clock—Reilly, vouch account, J. J. M'Donald; Connolly, prove debts and vouch, W. V. Seddall; arrangement, account comp., Collins and Son; do., prove debts and vouch, Thompson and Edwards; do., vouch intrce. account, Collins and Son; do., account comp., do.

TRIALS BY JURY.

The jurors need not attend until to-morrow (Tuesday), June 25th.

IRISH LAND COMMISSION.

Examiners' Chambers, at 93 Merrion square.

Before Mr. Jeffrey White at 12 o'clock—Arthur Gambell (S. 1485)—Settle schedule. At 3.30 o'clock—Nancy Hunt (S. 2890)—Discharge rulings and settle schedule.

Before Mr. Sullivan at 11 o'clock—Mary E. Murray and others (S. 1698)—Vouch.

Before Mr. Leet at 11 o'clock—David England Young (S. 361 and 3745)—Settle schedule. At 3 o'clock—John C. W. Smith (S. 2396) (Power's read)—Discharge rulings.

Before Mr. Brett at 11 o'clock—Robert M. Blackwood (S. 205)—Settle schedule. At 12 o'clock—J. W. MacNamara (S. 5132)—Vouch.

BEFORE MR. JUSTICE O'BYRNE, at Green street Courthouse, at 11 o'clock. Central Criminal Court—All jurors numbered 201 to 400 are requested to attend. Absent Jurors will be fined. Jurors numbered 1 to 200 need not attend until Monday, 1st July, 1929, at 11 o'clock.

AN CHUIRT CHUARDA.
(The Circuit Court.)

Before Judge Shannon, at Dublin Castle, at 11 o'clock—Marks v. The Health Supply Stores (part heard); Patton v. Fitzgerald; Hartnell v. Murray and anor; Keogh v. Hayes; Keating v. Dublin United Tram Co. (1896), Ltd. (settled); Keegan v. McDonnell. Before Judge Gleeson, at Court No. 5, Dublin Castle—Reynolds v. Gaelic Press, Ltd.; Rogers v. Binnie; Stanley v. Irish Omnibus Co.; Telford v. Dixon; Taylor v. Madden; Williams v. Delaps (two); Brittain, Ltd. v. Price; Brown 'Bus Co. v. Shaw.

Before Judge Davitt at Court No. 5, Dublin Castle. For Tuesday, 25th June, at 11 o'clock. Civil Actions — Fennessy v. Irish A. Wholesale Society, Ltd.; Deignan v. Meige (rent case); Meige v Deignan (transferred case); same v. same (ejectment). Town Tenants (Ireland) Act, 1906—Davis v. Brown; Coyle v Cornwall; Drago v. New Ireland Assurance Co., Ltd.

Before Judge Shannon. For Tuesday, 25th June, at Dublin Castle at 11 o'clock—Farrell v. Folham and another; Lendrum v. Clenaghan; Lyons, Ltd., v. Commiber; Lewis v. D.U. Tram Co. (1896), Ltd.; Lloyd v. Contemptible 'Bus Co., Ltd.; Moylan v. Byford; same v. Morrissey.

CLARATHOIR CHONDAE.
(The County Registrar.)

At 12.30 o'clock—Dowis v. Smith, equity; Murphy v. Guiney, tax costs; O'Connor v. Butler, tax costs.

FEWER T.D.'S AND SENATORS PROPOSAL.

The Listowel Urban Council has adopted the resolution of the Mayo Urban Council, which urges that the Dail and Senate membership be reduced, and that Government officials' salaries from £500 and upwards be reduced *pro rata*.

CHURCH SERVICES.

St. Patrick's Cathedral.—Holy Communion in the Lady Chapel at 8 and 11 a.m. Morning Service at 10 o'clock. Note—St. John the Baptist. Psalm 118. Urge Fortitudine, 2. Jubilate, 9. Hymn, 76. Evening Service at 4 o'clock. Magnificat, Nunc Dimittis, Stainer in A. Anthem, "Turn Thee again." Attwood.

Christ Church Cathedral.—St. John the Baptist's Day. Morning Service at 10.45 o'clock. Benedictus. Hymn, 76. Holy Communion in the Lady Chapel at 11.30 a.m. Evening Service at 3 o'clock. Magnificat. Anthem, "How beautiful are the feet." Handel.

DO IT NOW

Jenny Jellijoy expects that every reader of the *Irish Times* will use this coupon.

White's Jelly Crystals were the very first of their kind, and they are still unequalled for purity and true flavour.

It you didn't know that, says Jenny, here's your chance to make their acquaintance, as well as to save threepence.

24 flavours to choose from.

COUPON

Cut out the whole of this Coupon, fill in your name and address, take it to your grocer and he will sell you TWO packets of WHITE'S JELLY CRYSTALS for SEVENPENCE. (The ordinary price is 5d. per packet). This Coupon is, therefore, worth 3d. to you. 3D.

No Coupons can be accepted after July 13

Name .....

Address .....

.....

WHITE'S JELLY CRYSTALS

To the Trade. White, Tomkins & Courage, Ltd., Corporation Street, Belfast, will fully reimburse grocers for all coupons posted before July 20th.

A Misstatement Corrected

STATEMENTS are being made that Schweppes Table Waters are not manufactured in Dublin, or that only a small part of the Irish Free State's enormous demand for these waters is being met by our Dublin factory.

These statements are without foundation. Every bottle of Schweppes Table Waters sold in the Irish Free State is made in Dublin.

The only exception is Schweppes Malvern Water, which, being a natural product of Malvern Springs, cannot be produced elsewhere.

Schweppes

TABLE WATERS are MADE IN DUBLIN

Sales Agents: J. S. DUBLEY & SON
51 MIDDLE ABBEY STREET, DUBLIN. Telephone 644

PUBLIC AMUSEMENTS.

GAIETY THEATRE.
DAILY AT 2.30, 5.30, & 8.30.
WALTER McNALLY presents
THE GREATEST
ALL TALKING,
SINGING,
AND
FULLY SYNCHRONISED PICTURE,
SYNCOPATION.
ALSO SUNDAY EVENING NEXT, AT 8.30.
BOOKING OFFICE OPEN FROM
10 a.m. TO 9 p.m. WEEK DAYS ONLY.
The House will be Cleared after Each Performance.
SPECIALLY REDUCED PRICES (Including Tax):
Dress Circle, 3/6; Parterre, 2/4; Upper Circle, 1/10; Gallery, 1/0.
All Seats Bookable in Advance, except Gallery.

OLYMPIA THEATRE.
7 .....TWICE NIGHTLY..... 9.
THE NON-STOP REVUE
WITH A 1,000 LAUGHS,
"BANG WHIZZ,"
STARRING JACK GRAPHO,
THE FAMOUS BELLINIS,
Continental Equilibrists and Gymnasts.
BOX OFFICE—11. 4.30. 'Phone—3308

ABBEY THEATRE.
RE-OPENING,
TUESDAY, 2nd JULY, and following Nights in that Week, at 8, and SUNDAY, 7th July, at 8.
MATINEE SATURDAY, 6th JULY, at 2.30.
MOUNTAIN DEW,
A Play in Three Acts, by George Shiels.
Booking at Theatre every day, except Sunday, 10.30 to 6

PEACOCK (GATE) THEATRE.
THE New Players present "White Dresses," by Paul Green; "In Passing," by Helen Staunton; "Two Gentlemen of Soho," by A. P. Herbert. At 8.15 o'clock TO-NIGHT (Monday) to Wednesday, 26th. Booking at Gate Theatre, 11—1 and 2.30 to 5. (Tel.—1577.)

THE SACKVILLE PICTURE HOUSE. LIANE HAID IN "THE NIGHT OF HER LIFE." Showing at 7 o'c. and 9.25.

METROPOLE.
CONTINUOUS ..... 2.0 to 10.30 p.m.
MATHESON LANG IN
"THE BLUE PETER,"
Adapted from the Play by E. Temple Thurston.
Daily at 2.0, 4.25, 6.50, and 9.15 p.m.
SAMMY COHEN in
"HOMESICK."
Daily at 3.15, 5.40, and 8.5 p.m.

GRAFTON. AT 2.30, 4.50, 7.15, and 9.30.
RUDOLPH VALENTINO
IN
"THE CONQUERING POWER."
MADAME VAN AALST AND HER LYRICALS.
HUGHES MACKLIN, TENOR.

ABBEY LECTURE HALL,
WEDNESDAY NEXT, 26th JUNE,
At 7.45 p.m.,
PIANOFORTE RECITAL
BY PUPILS OF
THE READ PIANOFORTE SCHOOL,
Including the Winners of the HAMILTON HARTY, FIGOTT, O'REILLY and ELSNER CUPS, at the Feis Ceoil, 1929.

A GRAND FETE,
In aid of
THE ROTUNDA HOSPITAL SPECIAL APPEAL,
Will be held at
CLONTARF CASTLE
(3 minutes' walk from tram. Vernon avenue 'bus passes main entrance),
On THURSDAY, FRIDAY AND SATURDAY, 27th, 28th, and 29th JUNE.
ATTRACTIONS:
Dancing, Putting, Concerts, Side-Shows, Children's Competitions, etc. TEAS AND SUPPERS
CIVIC GUARD AND ARTANE BANDS.
OPEN 2.30 TO 11 p.m. EACH DAY.
Admission, 1/-. Children Half-price.
Season Tickets now obtainable, 2/- each.

ROYAL HIBERNIAN RESTAURANT,
DAWSON STREET.
SPECIAL THEATRE DINNER
FROM 6 p.m.
'PHONE—387.

PUBLIC NOTICES.

JUBILEE NURSES.
VACANCY NOW FOR A FULLY-TRAINED NURSE, Holding C.M.B. Certificate.
Apply Superintendent, 36 South Frederick street, Dublin.

MEATH HOSPITAL & COUNTY DUBLIN INFIRMARY.
THE ANNUAL MEETING
Will be held on
MONDAY, 24th JUNE, 1929,
AT THE HOSPITAL,
A Report of the work done during the past year will be submitted. The chair will be taken at 4.30 p.m. by
BRIGADIER-GENERAL LORD ARDEE, C.B., C.B.E.
The public are cordially invited to be present.
TEA 4 P.M.
By Order. ROBERT DOW, Secretary.

TO PROMOTERS AND ORGANISERS OF SPORTS AND FETES.
DONKEY SPORTS HAVE NOW BEEN ABANDONED AS CRUEL BY ALL HUMANE ORGANISERS.
ALL IRELAND DONKEY PROTECTION SOCIETY

REV. JOHN HALL'S CHARITY.
THE TRUSTEES of above Charity are about to appoint to a Widow, qualified for the benefits thereof, an Annuity of £21 6s. 8d. for Life.
The Widow MUST be a descendant, or the widow of a descendant, of Mary Longfield, otherwise Hawkey, or of Elizabeth Purdon, otherwise Hawaby, persons mentioned in the Will, dated 1734, of the Rev. John Hall.
Application to be made to—
H. E. CONNEE, Fort Robert, Ballineen, Co. Cork; or
B. B. PURDON, Esq., Clonmoyle, Coachford, Co. Cork.

IRISH CIVIL SERVICE BUILDING SOCIETY,
25 WESTMORELAND STREET, DUBLIN.
LOANS Granted to Assist in Building or Purchasing Houses in Dublin and Suburbs.
DEPOSITS received at the following rates of interest:
At Call ..... 3½% per annum.
Deposit Bonds issued for sums of £50 and upwards.
For One or Two Years ..... 4% per annum.
For Three Years ..... 4½% per annum.
Depositors have the following Security:—
Paid-up Share Capital ..... £120,000.
Present Value of Mortgages to the Society 335,000
Reserve Funds 36,500
Interest free of Income Tax.
For Prospectus and all information apply to THOMAS AYLWARD, Secretary.

ST. PATRICK'S HOSPITAL,
JAMES'S STREET, DUBLIN.
(FOR NERVOUS AND MENTAL DISEASES).
This Private Mental Hospital is adapted for the Curative Treatment of all forms of Nervous and Mental Affection.
Situated on the western outskirts of Dublin, in extensive grounds.
Many patients enter voluntarily, as Voluntary Boarders, for periods of treatment.
Resident Medical Staff. Fully Qualified Nurses. Terms moderate.
An Annexe, recently built, has been equipped to provide Dental Electro-therapeutical and Ultra-Violet Ray Treatment, etc.
For particulars and terms apply to
RESIDENT MEDICAL SUPERINTENDENT.
'Phone—Dublin 538.

THE BEST WEEK-END PAPER FOR DUBLIN People is the "WEEKLY IRISH TIMES."
Last Edition on Sale every Saturday morning.
Price Twopence.

ADVERTISEMENT INDEX.

	Page		Page
Amusements	8	Machinery	2
Apartments	16	Medical Appointments	2
Auctions	2	Miscellaneous	15
Bicycles	2	Money & Partnership	3
Business Premises	3	Music, Pianos	3
Company Notices	16	Opticians	2
Contracts	16	Poultry, Eggs	3
Cattle and Live Stock	3	Public Notices	2
Coals	16	Representatives	15
Dogs	3	Seaside and Country	16
Dress	2	Sea Trips	16
Education	16	Shipping	2
Furniture	2	Situations Vacant	2
Garden	2	Specific Articles	2
Government Notices	3	Sports and Pastimes	3
Hotels	15	Timber	3
Houses and Lands	16	Tuitions	2
Houses to Let	3	Vehicles	2
Legal Notices	15	Yachts	3
Lost and Found	2		

Telephone: Dublin 22175

PUBLIC AMUSEMENTS.

THEATRE ROYAL.
6.45 ..... TWICE NIGHTLY ..... 9.0.
UNIQUE AND NOVEL ATTRACTION!
RECORDIA,
Presented by HARRY WILKINSON,
by arrangement with
CELEBRITY GRAMOPHONE CO., LTD.,
Who are searching for the best Gramophone Voices.
COMPETITIONS NIGHTLY.
FREE GRAMOPHONES ARE PRESENTED NIGHTLY AT EACH HOUSE.
The Celebrity Gramophones, Ltd., will give a contract up to £1,000 to anyone possessing a Perfect Recording Voice.
Hear your Own Voice on your Own Gramophone.
CLAPHAM AND DWYER,
The Radio Stars in "A Spot of Bother."
AMBROSE BARKER AND PEG WINNE,
In their Versatile Comedy Act.
NICOL & MARTIN, The Famous Cycling Comedians.
BONA VALDEZ, Operatic Vocalist.
THE EXCELDAS, The Musical Act Supreme.
HAIGH & HOGAN, In Character Impressions.
TONI DEL VAL AND LADY, In Coon Studies.
TORINO,
The Master Juggler. In Juggling made an Art.
With Doris Whitelev.

PAVILION, DUN LAOGHAIRE. Continuous from 3.30.
DOLORES COSTELLO and CONRAD NAGEL
In a Superbly-produced "Crook" Melodrama,
"TENDERLOIN,"
At 3.45, 6.23, 9. Preceded at 5 and 7.35 by
"THREE RING MARRIAGE,"
STARRING MARY ASTOR and LLOYD HUGHES.
Pictorial. Fox Varieties. Gazette.
Thurs., "THE DRAG NET."

CAPITOL CONTINUOUS, 1.15 to 5.0.
AND 2 COMPLETE PERFORMANCES AT 5.30 AND 8.30.
SEE AND HEAR JACK HOLT
IN HIS FIRST "ALL TALKIE."
THE DONOVAN AFFAIR,
THE PERFECT ALL-TALKING PICTURE.
Also ESTHER RALSTON in
THE SAWDUST PARADISE.
A PARAMOUNT PICTURE.
ALEC C. FEYER AND HIS CAPITOLIANS.
12 CAPITOL TILLER GIRLS
in an Artistic Presentation.
Patrons are requested to note the Theatre is Cleared at the End of Each Performance.
OAK TEA LOUNGE OPEN TO THE PUBLIC.

DUBLIN HORSE SHOW.
AUGUST 6, 7, 8, and 9.
ANGLESEA STAND.
1,000 SEATS BOOKED IN THE PAST SEVEN DAYS.
Those requiring seats are reminded to make early application or may be too late.
Seats bookable for the four days only
Prices 10/- to £1 per four-day seat, according to position.
BOOKING OFFICE OPEN.
10 a.m. to 1 p.m. and 2 p.m. to 4 p.m.,
Saturdays 10 to 12 noon.
EDWARD BOHANE, Director,
Royal Dublin Society, Ballsbridge, Dublin.

GOVERNMENT NOTICES.

COIMISIUM UM STAT-SHEIRBHIS.

OGLAIGH NA hEIREANN.

CADETSHIPS IN THE DEFENCE FORCES.

Vacancies exist for not less than five Cadets to be trained for appointment to Commissioned Rank in the Infantry and Corps other than the Army Air Corps, Army Corps Engineers and Army School of Music.
Age limits—16 to 20 on the 1st August, 1929.
FURTHER VACANCIES WILL BE ANNOUNCED ANNUALLY IN THE PRESS.
Cadets will be required (a) to qualify at an Examination of Leaving Certificate (Pass) Standard which will be held by the Civil Service Commissioners commencing on the 17th September, 1929; (b) to pass an Examination by a Military Medical Board; and (c) to attend before an Interview Board.
One-third of Vacancies will be reserved for Irish Speakers who take their papers in Irish, provided they qualify otherwise.
Cadetships will be awarded by the Minister for Defence, whose decision as to whether any candidate is in all respects suitable to hold a Cadetship in the Forces will be final.
Copies of Regulations and Form of Application may be obtained on application to:
AN RUNAIDHE, Coimisiun un Stat-Sheirbhe, 45 Sraid Uachtr, O Conaill, Baile Atha Cliath,
to whom forms, duly completed, should be returned so as to reach him not later than the 10th August, 1929. 35/A.3405 W.H.Co.

CIVIL SERVICE COMMISSION.
IRISH FREE STATE.
POSITION VACANT—
AERONAUTICAL ENGINEER (CIVILIAN) TO THE ARMY AIR CORPS.

The Civil Service Commissioners invite applications for the whole-time, civilian and non-pensionable position as Aeronautical Engineer to the Army Air Corps, Irish Free State. Salary, £500—£15—£750 a year inclusive, with accommodation or an allowance of £100 a year in lieu thereof. The engagement will be for a period of five years, subject to renewal.
Qualifications—Degree, Diploma or equivalent in Engineering, with at least seven years' active experience in aircraft construction, including not less than two years' experience of design work. Candidates not possessing such training, but who appear to have general qualifications, will be considered. Candidates may be required to appear before a Board of Selection, which will sit in London for candidates from Great Britain.
Latest date for receiving applications, 17th July, 1929. Forms and particulars may be obtained from the Secretary, Civil Service Commission, Dublin. 34/A. 3399. W.H.Co.

LOCAL APPOINTMENTS COMMISSION.
POSITIONS VACANT—
(a) MATRON, (b) NURSES.

The Local Appointments Commissioners invite applications for the following whole-time, permanent, pensionable positions in the County Sanatorium, Creagh House, Ballinrobe, Co. Mayo:—
(a) MATRON—Salary £100 to £10 a year to £160, with board and residence. Minimum age, 30 years on 1st July, 1929.
(b) TWO TRAINED NURSES—Salary in each case £65 by £5 a year, to £90, with board and residence.
Candidates for appointment in the Gaeltacht must possess a competent knowledge of Irish. If no such candidates be available the successful candidates must comply with the terms of the Local Offices and Employments (Gaeltacht) Order, 1928.
Latest date for receipt of applications, 5th July, 1929. Forms and particulars may be obtained from the Secretary, Local Appointments Commission, 45 Upper O'Connell street, Dublin. 34/A. 3396. W.H.Co.

LOCAL APPOINTMENTS COMMISSION.
POSITION VACANT—MIDWIFE.

The Local Appointments Commissioners invite applications for the part-time, permanent, pensionable position of Dispensary Midwife under the Roscommon Board of Health and Public Assistance. The person appointed is to reside at Four Roads, and the district consists of the whole of the District Electoral Divisions of Lacken, Lismaha and Taunboy, and of the portions of the District Electoral Divisions of Dysart, Turrock and Caltra, adjacent to Four Roads, Co. Roscommon. Salary £40 a year. Latest date for receipt of applications 5th July, 1929. Forms and particulars may be obtained from the Secretary, Local Appointments Commission, 45 Upper O'Connell street, Dublin, C.8. 34/A.3394. W.H.Co.

COIMISIUN TALMHAN NA hEIREANN.
(IRISH LAND COMMISSION.)
NOTICE TO BUILDING CONTRACTORS.

Sealed Tenders, addressed to the undersigned and marked "Tender for Works B 31," will be received up to but not later than noon on the 10th July, 1929, for the construction of a Dwelling House on the Lands of Barlaesfort, Tuam, Co. Galway, in accordance with plans and specifications to be seen at this Office, or on the Lands, at the hour of noon, on the 29th June, 1929, when an Inspector will attend there to point out site. A copy of the plans and specifications may be obtained on application to this Office on deposit of £1, which will be refunded on receipt of a bona fide tender. In considering the placing of this contract, special regard will be had to the extent to which firms submitting tenders employ or are prepared to employ demobilised officers and men of the National Army. The Commissioners will not be bound to accept the lowest or any tender.—JOHN T. DRENNAN, Secretary. Coimisiun Talmhan na hEireann (Irish Land Commission), Sraid Uachtarach Mhuirbhthean (Upper Merrion street), Baile Atha Cliath (Dublin). 34/A.3386. W.H.Co.

COIMISIUN TALMHAN NA hEIREANN.
(IRISH LAND COMMISSION.)
NOTICE TO BUILDING CONTRACTORS.

Sealed Tenders, addressed to the undersigned and marked "Tender for Works B 32," will be received up to but not later than noon on the 13th July, 1929, for the construction of Two Dwelling Houses, and Two Out-offices on the Lands of Ballintubber, Kiltreckle, Loughrea, Co. Galway, in accordance with plans and specifications to be seen at this Office, or on the Lands, at the hour of 11 a.m., on the 3rd July, 1929, when an Inspector will attend there to point out sites. A copy of the plans and specifications may be obtained on application to this Office on deposit of £1, which will be refunded on receipt of a bona fide tender. In considering the placing of this contract, special regard will be had to the extent to which firms submitting tenders employ or are prepared to employ demobilised officers and men of the National Army. The Commissioners will not be bound to accept the lowest or any tender.—JOHN T. DRENNAN, Secretary. Coimisiun Talmhan na hEireann (Irish Land Commission), Sraid Uachtarach Mhuirbhthean (Upper Merrion street), Baile Atha Cliath (Dublin). 34/A.3389. W.H.Co.

The Irish Times.

MONDAY, JUNE 24, 1929.

NEWS SUMMARY.

IRELAND.

The High Mass in the Phœnix Park, Dublin, yesterday, which marked the close of the Catholic Emancipation Centenary celebrations in the city, was attended by 300,000 people.—(Pages 5 and 9.)

GREAT BRITAIN

A young man and a young woman lost their lives in a boating accident on the Clyde on Saturday night last.—(Page 9.)

ABROAD.

The seaplane in which Major Franco and two other Spanish officers are attempting to fly the Atlantic is reported to have landed on one of the Azores.—(Page 9.)

The publication in book form of Signor Mussolini's speeches on the Lateran Treaties has led the Pope to reiterate his protest against some of the statements therein.—Page 9.)

A telegram from Wellington, New Zealand, states that shocks of varying intensity were renewed in the earthquake area during Saturday night.—(Page 9.)

FINANCIAL

Credits in London Money Market were restricted for a Saturday, and loans over the week-end were made at 4 per cent. Discount rates were firm. Sterling on New York again reacted.—(Page 14.)

Church and People.

We describe elsewhere the scenes which closed the Centenary Week of Catholic Emancipation; and no liberal Irishman of any creed will fail to take pleasure and pride from our reports. The ceremonies that began in the Phœnix Park and ended on Watling street Bridge had two aspects. In the first place, they were a triumph of organisation. Yesterday morning the High Altar in the Park was a magnet for the Roman Catholics of all Ireland. Men, women, and children, they poured into Dublin from every county of the thirty-two—from Kerry and Antrim, from Wicklow and Connemara, from the quiet midlands. They came by scores of special trains, by omnibus and by motor car. We should not be surprised to learn that Dublin had one hundred thousand visitors yesterday, and the concourse which heard the Solemn Pontifical Mass and the Benediction cannot have numbered less than three hundred thousand. Nevertheless, these unprecedented numbers were handled with extraordinary ability and despatch. In the Phœnix Park every member of the vast array was shepherded, with machine-like precision, to his appointed place. The march to Watling street was made without a hitch. Everywhere there was prompt aid for the faint or weary, and prompt direction for strangers who had lost their way. So far as we know, Dublin's commissariat arrangements met the enormous strain upon them, and nobody suffered from hunger or thirst. Yesterday, indeed, Dublin was a city of such efficiency, good-will, good manners and good conduct as might win envy from any other city in the world. The country's congratulations are due to the Centenary Committee, to the police, to the splendid organisation of the St. John Ambulance Brigade, and—last, but not least—to itself. To have done a fine thing finely is not only a satisfaction, but a tonic which strengthens the nation's confidence and self-respect. When we remember that only seven years ago lawlessness and disorder ran loose in the Free State, the object-lesson in discipline, dignity and decorum which Dublin afforded yesterday must inspire every one of us with grateful and hopeful joy. Of the religious aspect of the dual solemnity the Roman Catholic Church and Roman Catholic Ireland will be intensely proud. No observer ever again can question—if he ever questioned—the loyalty which the mass of the Irish people give to their Church, the simple and profound devotion which they bring to the mysteries of their faith. Perhaps, Ireland would be a less troublesome country if her Churches were more latitudinarian and less sincere—as in imperial Rome, where the various modes of worship "were all considered by the people as equally true, by the philosopher as equally false, and by the magistrate as equally useful. Thus," says Gibbon, "toleration produced not only mutual indulgence, but even religious concord." Religious concord—how ardently all good Irishmen desire it, but what good Irishman, Roman Catholic or Protestant, would buy it at such a price? It is, perhaps, on any honest terms, an unattainable ideal; yet we venture to say that the great body of Irish Protestantism has watched the crowning rites of Centenary Week with no other feelings than those of sympathy and admiration.

The Rebuilding of Egypt.

The presence of the Egyptian Prime Minister in London has excited the hopes of all well-wishers of Egypt. Mahmud Pasha has served his country with sagacity and devotion; but the best that he has done in bold works of reconstruction would be vain if Egypt's relations with Britain should fail to be set upon a basis of unreserved friendship. Egyptians and Englishmen look to the Egyptian Premier's visit to England to bring about a final understanding between the two nations; and, if this comes to pass, every British citizen will watch with sympathy the subsequent toils of the architect of peace. Major E. W. Polson Newman, an acknowledged authority on the politics of the Near East and the Mediterranean, describes in the *Sunday Times* a conversation which he held last week with Mahmud Pasha, wherein the Premier enumerated the three chief aims of his domestic policy. "First, he is determined to crush the class of professional politicians who enter political life solely in order to line their pockets. Secondly, he is concentrating his attention on the interests of the fellaheen and the workers in the towns; and, thirdly, he intends to prepare the way for a return to constitutional government as soon as the country is fit for it." These are objects of which all civilised observers must approve.

In token of his determination to give his country constitutional freedom, Mahmud Pasha has put an end to the interference of the Wafd in public affairs; he has curbed the exuberance of the students, has disciplined the legal profession, and has suppressed crime. These things he has done without considerable coercive measures. "Even the strongest opponents of the Government are free to hold their meetings and to attack the present *régime*, while the Government can be charged only with the suppression of two newspapers after a threefold warning in each case." The restoration of order has freed Mahmud Pasha to address himself to large undertakings for the material improvement of Egypt's lot. Above all else, as he told Major Polson Newman, his Government will devote special efforts to the matter of the water supply. This, for two reasons, is of prime and vital import. Thus, it is necessary to extend irrigation in order to increase the fruitfulness of a land that has to support a growing population. Again, a sounder method of distribution of drinking water is necessary in order to reduce the diseases now prevalent as the result of water pollution. A Commission is at work to promote these aims, and this body also is studying the best means to dry up swamps and to improve the housing of the poorer people.

A far-reaching scheme of land settlement has been set in motion. The small peasant proprietor is the backbone of Egyptian society and the wage-earner of the nation. Mahmud Pasha's Government has sought to consolidate the landed population by dividing up the State domains among small owners. Thus the region of the Fayoum, with an area of some two thousand acres, has been allotted in small parcels of land for distribution to inhabitants of the district who possess no land or less than ten acres. Pieces extending to two and a half acres in that land of intensive cultivation will make precious additions to small holdings. They will be bought by the peasants with payments extending over fifteen years. The town dwellings are not neglected. Three poor quarters in Cairo in which there is empty space have been chosen, and here dwellings for the poorer classes will be built on modern lines at the rate of so many houses a year. Hospitals—sorely needed in that backward country—will be built immediately. Of these, fifty will be placed in large urban centres and one hundred in the villages. The village hospitals will be provided with motor ambulances. All these proposals and enterprises are severely practical and go to the roots of social well-being. It is small wonder, then, that the Egyptian Premier can boast that he enjoys the gratitude and support of the masses.

Magna Carta.

It is a pity that Stephen Langton did not follow the example of Joshua and mark the site where *Magna Carta* was signed with twenty-five stones—one for every baron. The exact spot where the English nation achieved its birthright is unknown. "*In prato quod vocatur Runnymede inter Windelsorum et Stanes*," says the charter itself, and to-day opinion veers between Magna Carta Island and the meadows that face it. Yesterday a gathering of twentieth century Englishmen, among whom was Lord Saye and Sele—a descendant of that Lord Saye who was present in 1215 when the charter was signed—assembled beside the Thames to honour the memory of those men who wrung an unwilling signature from King John. The Master of the Temple prepared a special hymn for the occasion and delivered the address. It is typical of all English institutions that the barons of 1215 were more deeply interested in their own privileges than in what we now term the liberty of the subject. To-day the simulacrum of popular justice with which the barons coloured the provisions of the charter, as a sop to the citizens of London, has become the corner-stone of liberty, while the detailed terms relating to the guardianship of wards, and other points dear to the baronial heart, are forgotten. It is due largely to the pressure put by the citizens of London on the barons that *Magna Carta* has stood for so much through the centuries. In all the civil wars that have convulsed England the support of London always has been decisive. The barons and the Church unaided could have made no real headway against King John, who was no mean general. The capital was necessary to the barons, both as a recruiting ground and as a banker. This fact was realised by Stephen Langton, and *Magna Carta* embodied those provisions which ever since have made it the safe bulwark of British liberty. It is to the Londoners, even more than to the Archbishop and the twenty-five barons, that Great Britain's gratitude is due to-day.

Wills.

The lawyer always has deplored the tendency of the average man to consider himself immortal—to wit, his disinclination to make his will. It seems, moreover, that too often, when a proper sense of his responsibilities does impel a man to make a will, he is unable to draw it correctly. Mr. Justice Hill suggested last week that this fault might be corrected if the proper method of will-making were taught in the secondary schools. The idea at first is a little startling, and sentimentalists might cavil on the grounds that the juvenile mind ought not to be confronted, thus early, with the grisly prospect of death. Surely the lesson is optimistic rather than pessimistic. To draw up a will presupposes that the testator has something to leave, and we find much to recommend in a scheme which places this inspiring possibility before the childish mind. The little testators will vie with one another throughout life in the desire to "cut up" well. Not only is ambition fostered thereby, but unselfishness is implanted. There are further edifying possibilities. The knowledge that his last will and testament was proof against all legal wiles, and claims for undue influence, might be of inestimable comfort to a dying man, and even might nerve the soldier on a stricken field to superhuman courage. We hope that, if Mr. Justice Hill's suggestion is adopted, the method of tuition will be made bright and interesting. A mere form committed to memory would be most unsafe. The tragic example of the undergraduate who—

"Though he wrote it all by rote, yet did not write it right"—

is ever before our eyes. It is entertaining that this suggestion should have emanated from the Bench, since it is notorious that, the more learned the judge, the more likely it is that at least a quarter of his fortune will be dissipated in the courts before the rightful heir to the residue is discovered.

THE NEW PLAYERS' PROGRAMME.

VARIED ATTRACTIONS.

For four evenings, beginning last night, the New Players will present a programme of one-act plays, which is varied enough to satisfy every taste. There is the first production of a new play by one of the members of the group, "Helen Staunton," entitled, "In Passing——"; a play by the well-known American playwright, Paul Green, and A. P. Herbert's "Two Gentlemen of Soho."

It was "Two Gentlemen of Soho" that last night's audience found most to its liking. It is a most diverting piece of satire, done in the Elizabethan manner, which mingles its blank verse with the corpses. Surely, the alleged naughtiness of our day—that is, our day in London—has never been so delightfully satirised. Nothing has escaped the gentle flick which A. P. H. administers—duchesses, saxophones, dull night clubs and the Irishmen of Scotland Yard. Rutherford Mayne, as Plum of Scotland Yard, repeated a previous success, keeping the audience in real roars of laughter. Mr. Tom Purefoy, as Lord Withers, and Mr. G. Little added to the gaiety by being word-perfect in this satirically misty little play.

A better choice than "White Dresses" might have been made with which to introduce Mr. Paul Green's work to Dublin. A simple little incident, in which a "nearly white" negro girl is compelled to marry a "black nigger," whom she loathes, because her mother had had a "white dress" from a white man nineteen years before. While the little play itself is not of much account, the acting did nothing to make it worth while. The outstanding member of the cast of four was Mr. Fred Johnson as Jim Matthews, the "black nigger." Miss Betty Chancellor was not at all convincing as the girl Mary McClean.

"In Passing—" is a first play which carries all the marks of the novice playwright. For a one-act play it is much too talkative, one speech alone sets out the whole story. A popular actress named Ann Laurette had achieved success, wealth, and lovers—but not love. She had been divorced thirteen years ago from Louis Marshall, and Louis had gone sheep-farming in Australia. A fall had shaken Ann's memory and her emotions, so she talked of Louis to Lord Horwood. But she would rest for half an hour before she goes to a night club, and she would attend to that pain in her side to-morrow. The climax was plain from that moment, and when Louis appeared in his farming dress the end was plain.

But Miss Staunton has done something to suggest that there is a potential playwright in her. She might have fallen so easily into sentimentality that her escape proves the possibility of much more interesting plays to come. She was excellently served by Miss Meriel Moore as Ann Laurette and Mr. R. Haviland-Jackson as Louis Marshall.

The plays will be repeated each evening until the 26th at 8.15.

MERCER'S HOSPITAL "OUR COT" FUND.

FETE AT GLENAGEARY.

A fête in aid of "Our Cot" in Mercer's Hospital, Dublin, was opened on last Saturday afternoon at Glengara Park Girls' School, Glenageary road, Kingstown, by Sir William de Courcy Wheeler. There was a large attendance of the people of this district.

Owing to the uncertainty of the weather, the stalls usually associated with fêtes and bazaars held in the open air were all tastefully arranged in the school class-rooms, the studies, and the gymnasium—though the spacious and well laid-out grounds of the school were available. Most of the exhibits on the stalls were the work of the girls in the school, and considerable interest was taken in them by the visitors—especially in "The Country Fair"—or Model Fair—which had in miniature all the usual forms of amusements—round-abouts, swings, Aunt Sally and Maypole.

All the girls wore picturesque fancy costume, mostly in the eighteenth century style. There were "cowboys," bushrangers, "Indian policemen," colleens dressed in the traditional Irish style—green dresses and red blouses, and with scarves on the head, which lent colour to the animated scene in the grounds.

A very interesting musical programme was heartily enjoyed. The following contributed to it:—The Misses B. Travers, I. Sutton, A. Tonkin, P. Simpson, W. White and A. N. Other, F. Hill, Stephen and Mrs. McCormack.

Sir William de Courcy Wheeler, in opening the fête, expressed his gratitude and that of the Governors of Mercer's, to the girls of the school and the Girl Guides for having organised the fête to provide funds for a special cot in the hospital. They in the school had but a short tradition—only since September last; yet the organisation and work carried out in that time would lead anyone who did not know to think that the school had been five years in existence. It was really wonderful the transformation that had taken place in the school and grounds in that short time. The girls of the school had done a good work in organising the fête to provide the cot for children of the poor, who had so little chance of getting all the attention that they needed.

Mercer's Hospital had a long history: speaking from memory, he thought that it extended over 200 years. In fact, in the year 1344 there was a hospital on the site where Mercer's now stands. Then it was a leper hospital: and there were hospital grounds for lepers at Leonardstown Park, which probably accounted in some way for the name that the place now bore.

When Handel came to Dublin, continued Sir William, he said that he was driven from the English shores by the dulness of the English people. Sir William observed that he did not wish to introduce politics into this matter at all, but that was stated to be what Handel said. The first time that Handel's "The Messiah" was played was in Dublin for the benefit of Mercer's Hospital.

The girls of the school were doing a great service to the hospital in organising funds to provide this cot, and he desired to convey to them the gratitude of the Governors for their kindness.

The head mistress, Miss J. Knox Darling, moved a vote of thanks, which was passed with acclamation.

TO-DAY'S ENGAGEMENTS.

Law Courts—The Castle, 11 a.m.
Central Criminal Court—Green Street, 11 a.m.
Rotary Club—Clery's, 1 o'clock.
Pharmaceutical Conference—Mansion House.
Royal Irish Academy, 4.15 p.m.
Bertrand School—Prize Day, St. George's Hall, 3.30.
Meath Hospital—Annual Meeting, 4.30 p.m.
Gaiety Theatre—Syncopation.
Theatre Royal—Varieties.
Olympia Theatre—"Bang Whizz."
Peacock (Gate) Theatre—"White Dresses," "In Passing," and "Two Gentlemen of Soho."
Capitol—"The Donovan Affair," "The Sawdust Paradise," and Varieties.
Metropole Cinema—"The Blue Peter" and "Homesick."
Grafton Cinema—"The Conquering Power."
Sackville Picture House—"The Night of Her Life."
Pavilion Cinema, Dun Laoghaire—"Tenderloin" and "Three Ring Marriage."

GENERAL SIR BRYAN MAHON.

Since yesterday morning there has been a slight improvement in the condition of General Sir Bryan Mahon, who is a patient in a Dublin nursing home.

DUBLIN DIOCESAN SYNOD.

Preceding the opening of the Diocesan Synod of Dublin and Glendalough and Kildare to-morrow in the Synod Hall, at 12 o'clock, there will be celebration of the Holy Communion in Christ Church Cathedral at 11 a.m.

COURT AND PERSONAL.

The Queen, accompanied by the Duke and Duchess of York and Princess Mary, attended the Aldershot Command Searchlight Tatoo, which was given in the Rushmoor arena on last Saturday night under very favourable weather conditions. Her Majesty will hold the third Court of the season at Buckingham Palace on Wednesday night, and the final Court for this year on the following evening.

The Prince of Wales celebrated his birthday yesterday at Middleton, the country house which he has rented near Sunningdale, where he entertained a small party for Ascot. In the afternoon His Royal Highness drove to Windsor Castle, and spent some time with the King and Queen, and last night he entertained a party of intimate friends at dinner. To-morrow night the Prince will preside at the Hotel Cecil at the dinner of welcome to the overseas delegates who are attending the Conference of the British Empire Service League.

When Princess Mary visits the Teesde early next month she will inspect the Middlesbrough Maternity Home, and will attend the rally of the North Riding Girl Guides, which will be held at Grey Towers, the residence of Sir Arthur and Lady Dorman, near Nunthorpe.

The Duke of Gloucester's doctors have announced that his fractured collar bone has healed satisfactorily. His Royal Highness will leave Vancouver on Wednesday for Quebec, and will be the guest of the Governor-General and Lady Willingdon at their dinner party at Government House on Dominion Day. On the following day (July 2nd), His Royal Highness will leave in the ss. Empress of Australia for England.

Princess Beatrice will attend a recital by M. Nicolas Orloff on Thursday afternoon at Sir Philip Sassoon's house in Park lane. It has been organised in aid of the Russian Disabled Soldiers' Society.

The King of Spain, accompanied by the Duke of Miranda, has left Madrid for Paris, where he is making a brief stay before he goes to London. On his return he will join the Royal Family at La Magdalena, Santander.

The Maharajah of Kapurthala gave a garden party last week at his Paris residence, which is situated in the Bois de Boulogne. The attendance included the Infante Eulalie, Prince and Princess Andrew of Greece, Princess Achille Murat, many members of diplomatic circles, and a great gathering of the French nobility.

Many British tourists have arived in Barcelona, where last Saturday Sir George Grahame, the British Ambassador in Madrid, opened the British section of the International Exhibition, in the presence of a large gathering. About one hundred British firms are represented, and the exhibits are attractively displayed in the Palasio Meridional, near the Stadium, where there is accommodation for sixty thousand spectators. The exhibition will remain open till the end of the year.

The marriage arranged between Edward Caulfield Dudgeon, M.B., T.C.D., of Ealing, London, elder son of the late Anthony Park Dudgeon, J.P., Gortin House, Dungannon, and of Mrs. Dudgeon, The Rectory, Aughnacloy, Co. Tyrone, and Beatrice (Dolly), younger daughter of H. Benson Goulding, F.R.C.S.I., and Mrs. Goulding, 12 Rathmines road, Co. Dublin, will take place the end of July next.

The marriage arranged between the Rev. R. Watson, eldest son of Mr. J. W. and the late Mrs. Watson, The Park, Toward, Argyllshire, and Kathleen Annie, second daughter of Mr. and Mrs. E. H. Barwood, The Grove, Forncett-St.-Peter, Norfolk, will take place on June 29th at the Parish Church, Forncett-St.-Peter.

The engagement is announced between the Reverend T. D. Stuart, Rector of Rathdowney, and Thelma Florence Mary, daughter of the Reverend and Mrs. A. L. Mitchell, Fertagh Rectory, Johnstown, Co. Kilkenny.

Sir Conway Dwyer has left 83 Merrion square for two weeks.

Doctor Cyril Murphy has returned to 87 Lower Baggot street.

Many charming Wool Crêpe Dresses in all the new shades are being shown in Switzers Costume Gallery this week. They are quite inexpensive—the prices ranging from 3 gns. Some very chic Foulard Gowns are also offered from 2 gns. upwards, and are well worth seeing.

Holmes' Summer Sale commences Monday next.—69, 70, 71 South Great George's street.

Engagement Rings, 50s. to £50 List free. Chancellor, 7 Grafton street.

Madame Renée wishes to draw your attention to her Sale, starting to-day. As usual—genuine reductions.—51 Dawson street.

Power and Slattery, 17c Dawson street—Summer Sale commences to-day (Monday), June 24th. All Coats, Frocks, Jumper Suits, Hats and Scarves greatly reduced.

Marleen's Summer Sale. Every garment generously reduced. Marleen Salons, 31 South Anne street, Dublin.

Gentlemen especially catered for at 24 Stephen's Green and 106 Grafton street (first floor). Hair washes, razors, soaps, sponges, powders, oils, pomades, etc. Lowest prices.

Exclusive Gowns, Coats and Costumes at Sale prices. Every garment reduced.—Barrett and Heade, 3 Dawson street, Dublin.

Slyne's Summer Sale. Big bargains in Frocks and Hats; also for the Kiddies.—Slyne's, Ltd., 71 Grafton street.

PASSENGERS ON ROYAL MAIL STEAMERS.

THE MASS IN THE PARK.

A WONDER OF EMANCIPATION CEREMONIES.

IMPOSING PROCESSIONS.

PEN PICTURES OF SCENES AND INCIDENTS.

BY OUR SPECIAL REPRESENTATIVE.

Ite, missa est. The Mass is over. Three hundred thousand men, women and children, the greatest concourse of its kind that ever has been seen in Ireland, have done what they could to celebrate the centenary of their emancipation. It was an astounding sight. From the early hours of the morning they had started to assemble. Men from Antrim and from Down—Kerry, from Wexford and from Down—thousands had travelled throughout the night to be present at that great moment in the vast expanse of the Phœnix Park, that moment in which the soul of Roman Catholic Ireland was uplifted in high thanksgiving, that moment in which a simple people gave expression to a fervent faith, when men and women were humbled before a great mystery, and the heart of a multitude seemed to beat in unison with the heart of all creation.

Steadily, interminably, they seemed to trudge along. Parish by parish, county by county, province by province, the manhood and womanhood of Roman Catholic Ireland obeyed the behest of a mighty force which unites rich and poor, great and humble, in common adoration of something that they cannot comprehend. From the high altar in the "Fifteen Acres" one had a marvellous view. Row upon row, thousand upon thousand, pilgrims had come to assist at the supreme mystery of their faith. Nature smiled upon their offering. A sky that was dulled in the early morning banished its clouds, and a June sun broke through the mists which had hidden the mountains.

As far as the eye could reach—to the right, to the left, and straight in front—that dense crowd grew denser. It was almost unbelievable. Who had thought that there were so many young men in Ireland—or so many old? Crabbed age and youth were cheek by jowl. The boy of sixteen stood beside the veteran of eighty. The silver hair of an age that remembered the famine was blent with the golden curls of adolescence, and a dozen phases of Irish history commingled in a throng that must have been without precedent in the life of our island.

CLOCK-WORK EFFICIENCY.

Perfect organisation resulted in a clock-work efficiency. Every unit was marshalled into its allotted place without blunder and without fuss. Ten thousand young men with armlets in the Papal colours saw that there was no confusion. Young women in the uniform of the St. John Ambulance Brigade cared for the weak and ailing. There always was a cup of water for the thirsty, a helping arm for the aged and infirm; and so the surging throng assembled. Never has there been a more orderly crowd. Raw-boned youths to whom discipline was unknown marched into their places as if they had been born within a stone's throw of the barrack square. They were impelled by something mightier than the bark of a sergeant-major; they were regimented in the presence of a mystery that is older than time.

Inside the enclosure were gathered the rulers of the land. Purple-robed bishops received their homage, and the representative of the monarch knelt to kiss the primatial ring. Ministers in silk hats, with their ladies, occupied prominent seats. Foreign envoys sat in front of the scarlet-robed fathers of our Irish cities, while on the right-hand side of the altar white-surpliced priests were congregated. As the hour of mid-day approached, the scene from the altar was almost indescribable. Surely there never was such a throng. Surely there never was such absolute stillness. They might have been hewn out of rock but for the patches of colour splashed by the women's hats. There was not a movement, not a sound, except the distant hum of a Free State aeroplane, swooping and gliding through the summer air.

Loud speakers—nearly thirty of them—were being tested. The accents of an English announcer gave way to the rich brogue of Mr. Seumas Clandillon, testing the apparatus for the broadcasting of the Mass. All was well. The announcer's remarks penetrated to the uttermost limits of the crowd, and as Mr. Clandillon finished, the palms waved gracefully at the foot of the altar, while round from the left could be seen the slowly-moving procession of canons and bishops, wending its way across the grass to the steps of the altar.

AT THE ALTAR.

Candles are lit, acolytes busy themselves with their several tasks, and the assembly in the enclosure rises as the imposing *cortège* mounts the altar steps. All the bishops are there—from North and South, East and West, with the dignified figure of Archbishop Pisani, the Papal envoy, in a place of honour. One admires the upstanding figures of Dr. McKenna and Dr. Doorley, men of giant stature, and marvels at the spirit of Dublin's Archbishop, a frail, but impressive figure, as he walks towards his throne. Then at the end of the procession comes the Primate of All Ireland, gorgeously arrayed in vestments of cloth of gold. On his feet are jewelled buskins; a stately mitre adorns his head, and his finely-cut features seem to glow with an ardent pride as he moves to his place at the altar.

The Mass always is an impressive ceremony, and yesterday it was doubly impressive in view of the occasion and of the mighty throng that heard it. Every word was heard distinctly by every worshipper in that enormous gathering. The science of the twentieth century was pressed into the service of a religion that has survived the ages, and the murmur of the Mass was carried into the furthermost parts of the multitude. Mr. Vincent O'Brien's Palestrina Choir was wonderfully pure. Father Burke, the Maecebas of Plain Song in Ireland, was at the altar as one of the masters of ceremonies, but the results of his work could be heard in the beautiful singing of the men and boys.

The bishops were grouped on either side of the altar, with their purple robes showing up in brilliant colours against the rich cream of the background. As the celebration of th Mass proceeded, the crowd knelt and rose with marvellous precision. It might have been a Mass in a village church. The *Credo* was sung with touching beauty. One felt that there was a response in every soul; and, as the Host was elevated, the reverence of three hundred thousand hearts was crystallised in one supreme moment of silent praise.

THE MASS OVER.

The guard of honour of Free State soldiers gave the Royal salute, "Present Arms!" Trumpets blaze out the majestic peal. Officers' swords are pointed towards the altar. Bayonets gleam in the sunshine, and suddenly there is a spell of consummate calm.

Ite missa est. Stewards spring to their places. The swooping aeroplane continues its encircling drone, and a stream of motor cars glides swiftly through the Park.

I stood for twenty-five minutes waiting for my car, and marvelling at the courteous patience of the Dublin police. While I stood near the Phœnix monument at least fifty motorists must have tried to go the wrong way down the Park, and the police, very sorely tried, never once lost their patience. A stupid driver would insist on argument. Why should he not go down the main road? The large policeman on point duty—there were several of them—continued to grin broadly, and, in spite of the greatest provocation, directed the erring ones kindly, but firmly, into the path of civic rectitude.

TO THE BRIDGE.

Then came, perhaps, the most impressive sight of all. A second altar was built on Watling street bridge—the bridge which marks the old Danish ford across the Liffey that gave Dublin its Gaelic name of *Baile atha Cliath*. Here the Archbishop was to pronounce the final Benediction—the climax of a really great day—and a procession was formed in the Fifteen Acres to march the long way to the bridge.

It was a remarkable experience. To the observer standing on Watling street Bridge, with its altar smothered in a profusion of flowers, the procession seemed to be unending. For nearly four solid hours it came along. Down the main road of the Park it marched to the Kingsbridge, where it separated into two columns, each eight deep. Along the quays they came, swinging city-wards in their thousands. Every parish had its banner; here and there a band, playing hymns, broke the monotony of the march. Along the line of march thoughtful organisers had provided little stations where a drink of water could be had from a smiling St. John Ambulance nurse or an equally affable soldier.

On and on they came, nearly three hundred thousand of them—a vast army, many of whom had not slept for two days. Yet they strode along like veterans, singing their hymns or reciting their prayers, simple souls, most of them, from the farthest ends of the land.

It was a wearisome journey. Hours passed, and the watchers on the bridge began almost to despair of the arrival of the Host. Would that procession of stalwarts never end? There were Franscicans, Dominicans, Vincentians, and the rest: some with blue sashes, some with red.

At last it hove in sight. Slowly, almost imperceptibly, the white canopy was seen to move across Kingsbridge. The Army Band, under Lieutenant Doyle, marched down the north side of the quays playing "*Ave Maria*" as a slow march. On the other side, the procession of bishops and priests came gradually along, the monstrance carried by distinguished layman towards the altar on the bridge.

THE BENEDICTION.

The Archbishop arrived in a car. Loving hands helped him to his place at the altar, and, as he gave the benediction, high and low knelt on the bridge. Ministers of State, Consuls-General, prelate and peasant, humbled themselves for those few tense moments, while the military guard of honour once more gave the Royal Salute, and the thud of rifle butts on the bridge sounded. Once more the Host was raised; once more reverent homage was paid to the mystery of the Eucharist. Every window was packed with expectant faces; the quays were filled with reverent throngs, and old Anna Liffey flowed towards the sea with lazy current as if she, too, shared the wondrous peace that fell on her city.

Again Dublin bustles and frets. Meals must be eaten. Trains must be caught. The common task awaits the throng; but those hours will not pass from the memory. Those emotions will not escape from the soul. One is left with recollections of that stupendous gathering, of those wonderful demonstrations on Saturday night in Dublin's slums. One is left a little awed, perhaps—certainly, a great deal edified—by an experience that for a while brought the human soul very close to the infinite.

LABOUR GOVERNMENT AND AMERICA.

WALL STREET AND ECONOMIC IMPERIALISM.

Mr. Ben Tillett, M.P., speaking at a Labour celebration rally at Bristol on Saturday, said that Burke, when member for Bristol, offered such advice, that, had it been followed by the Government of his time, would have altered the national map of the world, because America would still have remained British.

"The new Labour Government has to face a world development in industry, centred in America, which is a challenge to the very existence of the British Empire, and is a menace to an old-world Europe and its commerce," said Mr. Tillett.

"America is not governed by statesmen; America is governed by capitalists in general, and Wall street financiers in particular. Wall street and America have a lien on £4,000,000,000 of the world's war debts. Britain has a national debt of £8,000,000,000, principally of war indebtedness. The disparity of debt and credit is the object lesson of present civilisation, and when Britain pays interest on a debt of £8,000,000,000, and America derives interest on £4,000,000,000, you have a picture of commercial success *versus* commercial ruin.

"The economic forces represented by Wall street represent the economic imperialism of the world.

"Every student of economics appreciates the fact that the world centre of economic determination is in America. But America is using the subterfuge of disarmament to disarm our alarm, because of British and European industrial decadence. The Labour Cabinet will live in a fool's paradise if it considers disarmament as a solution of economic paralysis."

FLOODS IN INDIA.

CROPS ENDANGERED.

FROM REUTER'S CORRESPONDENT.

DACCA, Friday.

The jute crops have been seriously affected in East Bengal as a result of the recent floods. In many places, particularly in the low-lying land around Vikrampur, the paddy and jute crops have been destroyed. Anxious cultivators had begun harvesting in some districts before the floods.

Harrowing tales have been received from five affected divisions. All the standing crops are damaged and corpses and carcases are floating down the Amarpur area.

MORE ATLANTIC FLIGHTS.

AIRMEN FAVOUR THE ARCTIC ROUTE.

FROM REUTER'S CORRESPONDENT.

TORONTO, Saturday.

Three aeroplane flights from Canada to Europe *via* the "Northern route" of Labrador, Greenland and Iceland have been planned to start in July of this year, according to Major-General MacBrien, President of the Aviation League of Canada.

A New York airman is planning a solo flight from New York to Scotland *via* this route to take place early next month. Later Mr. Ben Eilson, who was Sir Herbert Wilkins's pilot on his successful Arctic and Antarctic flights, hopes to leave Chicago and fly *via* Canada, Greenland, Iceland and the Faroe Islands to Norway, Sweden and Berlin.

The third airman, Mr. Bert Hassell, intends flying *via* the Northern route from Chicago to Copenhagen.

"If these three flights reached successful conclusions," said General MacBrien, "they would demonstrate the commercial feasibility of the Northern route, with comparatively short hops, as compared with direct trans-Atlantic flights."

THE SPANISH EFFORT.

FROM REUTER'S CORRESPONDENT.

HORTA, Saturday.

The seaplane Numancia, in which Major Franco and two other Spanish airmen, Major Gallarza and Captain Ruiz de Alda, are flying by stages to New York, is reported to have landed on the Island of San Miguel (Azores) this morning.

The fliers, who set out at 4.49 yesterday afternoon, intend from New York to go to Washington and then return to Spain *via* Newfoundland, hoping to complete the entire journey in ten days.

Major Franco and Captain Ruiz de Alda are the heroes of an earlier flight across the South Atlantic to South America, while Major Gallarza, accompanied by two airmen, since killed in a plane crash, flew from Spain to the Philippines.

[Note.—The machine used is a Dornier Wal seaplane, equipped with two 600 h.p. Hispano Suiza engines. The flyers hope to beat the seaplane "records" for duration and distance.]

THE SOUTHERN CROSS.

FROM REUTER'S CORRESPONDENT.

SYDNEY, Sunday.

The departure of the aeroplane Southern Cross on the first stage of its flight to England is being delayed by a very strong westerly gale.

KING FUAD VISITS THE RUHR DISTRICT.

KRUPP BANQUET.

FROM REUTER'S CORRESPONDENT.

COLOGNE (by Mail).

King Fuad of Egypt, after a busy two days spent in viewing the great industrial works and social institutions of the Ruhr district, left Essen on Thursday night for Wernigerode, to pay a visit to Prince Christian Ernst of Stolberg-Wernigerode. During his stay there the King will motor to the Brocken and also look over various works at Halle.

Prior to his departure from the Villa Huegel, the Essen residence of the Krupp family, a banquet was given in King Fuad's honour by Herr Krupp von Bohlen-Halbach, to which all the leading industrialists of the Ruhr were invited.

ENTERTAINMENT TAX DISPUTE.

CINEMAS TO BE CLOSED IN FRANKFORT-ON-MAIN.

FROM REUTER'S CORRESPONDENT.

COLOGNE (by Mail).

As a result of the local authorities refusing to lower the entertainment tax, the cinemas of Frankfort-on-Main will probably be closed on July 1st.

Negotiations between the authorities and the cinema proprietors relative to the matter have had no result, the former remaining firm in their attitude. The reply of the proprietors, as has been the case elsewhere in Germany in similar circumstances, is a threat to close the doors of their establishments.

FRENCH PRESS AND NEW GOVERNMENT.

DEBTS AND EVACUATION QUESTIONS.

FROM REUTER'S CORRESPONDENT.

PARIS, Saturday.

Writing in the *Matin* this morning, M. Jules Sauerwein insists upon the importance of the problems which will have to be dealt with at the next Conference on Reparations. While expressing the view that anything in the nature of precipitancy should be avoided in arriving at decisions, he urges that negotiations should be begun without delay. He suggests that a procedure should be adopted to smooth the course of the discussions and to settle the debts question in as expeditious a fashion as possible.

"Pertinax," in the *Echo de Paris*, explains what he describes as the German and French standpoints on the questions of debts and evacuations. He declares: "The battle will be hard as a result of the uncertainty in regard to the attitude of the British Labour Government, which it is believed will make common cause with Germany. The Labour Government will not hesitate to withdraw the troops from Wiesbaden, and will leave France alone to support the burden of the occupation. The Ministry of the Second International has already aroused so much disquetude among peoples attached to the existing order of things that resistance will not probably be impossible if we know how to organise it."

Referring to the ratification of debt agreements, "Pertinax" considers it a dangerous procedure to have to ratify these agreements after the forthcoming International Conference has been held. "To negotiate in this way is to do so with a knife at the throat," he declares. "We shall be forced to seek quick solutions. It would be better to ratify immediately and then negotiate."

COMMEMORATION AT RUNNYMEDE.

MESSAGE TO THE KING.

The annual Magna Carta Commemoration Service was held at Runnymede yesterday, when the address was given by the Master of the Temple, the Rev. W. H. Draper. The historic meadow was decorated with flags, and the uniforms and regalia worn by members of various societies and orders lent colour to the scene. Mayors from the following three boroughs attended in their chains of office—Bury-St.-Edmunds, where the Charter was first drawn up; St. Albans, where it was altered, and Windsor, where it was finally sealed. During the Service a special hymn of freedom, composed by the Master of the Temple, was sung, and a message of greeting was sent to the King by the Chairman of the gathering, the Rev. A. C. Tranter, Vicar of Egham. The message concluded:—"We venture to say that never since Magna Carta was sealed in historic Runnymede has the King been so much in the hearts of his subjects as during the last few months."

So great was the heat that people were advised to wear their hats during the singing of the hymns and the rest of the Service.

MR. CHURCHILL'S PHOTOGRAPH.

CONTROVERSY WITH NEWSPAPER.

EDITOR DEMANDS AN APOLOGY.

A controversy between the *Daily Herald*, a London Labour journal, and Mr. Winston Churchill, concerning a photograph of the ex-Chancellor of the Exchequer, reaches a climax to-day with the publication in the paper of a strong editorial denunciation of Mr. Churchill's attitude in the matter.

On June 20th the newspaper published a letter from Mr. Churchill's private secretary, which contained the sentence: "Your photographer, or someone at your office, has deliberately 'faked' or forged a copy of the photograph which was published in the *Daily Herald* for the purpose of sustaining a prejudicial caption."

The caption was "Mr. Churchill arriving in Downing street with a book on one of his favourite subjects—'War'"

MR. CHURCHILL'S ALLEGATION.

Mr. W. H. Stevenson, the associate editor, in the same issue, published the text of the letter which he sent to Mr. Churchill's secretary in reply. In that letter he wrote: "I enclose for his inspection a print from the negative, which shows that the ex-Chancellor was carrying a book bearing the title 'War.' He is at liberty to see the negative at the *Daily Herald* office at any time."

Commenting in the same issue on the correspondence, the newspaper said: "Our reply is that the photograph was taken in Downing street by our own staff photographer; that it was unquestionably genuine; that the negative may be inspected at any time by Mr. Churchill, and that Mr. Churchill ought at once to withdraw his baseless charge."

CHARGE WITHDRAWN.

This morning the *Herald* publishes a further letter from Mr. Churchill's private secretary, in which he says:—"I am desired by Mr. Churchill to acknowledge the receipt of your letter of the 19th inst., which he has seen on his return here. Mr. Churchill is obliged to you for the trouble you have taken in investigating the point which he brought to your notice, and desires me to say that he fully and gladly accepts your assurance that the photograph was not tampered with in any way."

This, however, has not satisfied the editor, Mr. W. Mellor, who this morning prints the text of another letter which he has sent to the ex-Chancellor's secretary. It reads:—

"Throughout this episode you have displayed what can only be described as characteristic recklessness, and now to this you have added what I am compelled to describe as mere churlishness.

APOLOGY DEMANDED.

"May I remind you that it is not a question of your accepting our assurance that the photograph was not tampered with in any way, but of our awaiting your apology for your categoric accusation that we had published 'a fake or forgery.' That is an accusation which affects not only the honour of the *Daily Herald*, but the honour of the members of the staff who took the photograph or prepared it for the paper. It is not too late for that fact to dawn on your mind.

"Already the *Morning Post*—one of the leading organs of your own party—has given its verdict against you. The *Evening Standard*, which speaks for Lord Beaverbrook, has advised you to apologise.

COMMON DECENCY.

"It should not be necessary for a gentleman to wait for this course to be urged upon him by his Fleet street friends, nor should he, when the advice is forthcoming, ignore their counsel.

"I must repeat the demand made by my associate editor in my absence on holiday for an apology and a complete withdrawal. Your charges were serious and categoric; your withdrawal and apology should be complete and absolute.

"If you do not accede to this request, you will have publicly branded yourself as a man who, having made false accusations, apparently lacks the common decency to withdraw them and to apologise for them."

THE PRINCE OF WALES.

BIRTHDAY SPENT AT SUNNINGDALE.

The Prince of Wales spent yesterday—his thirty-fifth birthday anniversary—quietly at Middleton, his country house at Sunningdale, Berks. He motored over to Windsor during the day, and saw the King and Queen, and in the evening gave a private dinner party to a few intimate friends.

Congratulations from personal friends and from members of the Royal Family were being received all day. Official messages from the Dominions and abroad were sent to York House, and will reach the Prince to-day when he returns to London.

During the afternoon the Prince of Wales and the Duke of York watched part of the match between the Oxford and Cambridge Golfing Society and the Sunningdale Club at Sunningdale. The Royal brothers joined at the tenth hole, spectators who were following the game between Cyril Tolley and Rex Hartley, and they followed the play until the amateur champion had practically assured himself of a win over Hartley, to register the Society's single point of the afternoon's play.

The Prince several times conversed with Tolley, as he had done when the latter was winning the championship at Sandwich last week, and on two occasions he tried practice swings with Tolley's iron clubs.

MEMORIAL SERVICE FOR GENERAL BOOTH.

ADDRESS BY SUCCESSOR.

Ten thousand people were present at the Royal Albert Hall, London, last night when a Memorial Service for General Bramwell Booth was held. A procession with the coffin of General Booth, on which rested his hat and Bible, entered the hall. The flag, which he had taken with him on voyages to all parts of the world, was borne in front of the coffin. Mrs. Booth followed the coffin, and was followed in turn by other members of the Booth family. General Higgins, successor to the dead General, began the Service, which for most part was conducted by members of the Booth family. Standing before the coffin General Higgins said:—"Farewell, dear Chief, till the morning breaks and the shadows flee; farewell for a brief period while I finish my course. I shall think of your help, of your counsel, of your love, and strive during what of life remains to me to emulate those things which endeared you to me during the forty-seven years of our close association. Farewell, dear Chief."

Mrs. Booth, in an address, said: "He was a great General. He was always on the battlefield, and home, wife and friends, and everything that belonged to peacefulness, were not only put in second place, but had no place at all. And he won his last victory. He has been wounded in the house of his friends, but he did not falter. We did not hear one word or murmur from him; we did not hear a resentful word or a bitter thought. His only anxiety was for the Army he loved."

TOBACCO WORKERS' STRIKE SETTLED.

FROM REUTER'S CORRESPONDENT.

SOFIA, Sunday.

The strike of workers in the tobacco factories at Philippopolis has been settled.

NEW ZEALAND EARTHQUAKES.

TREMORS RENEWED.

PLIGHT OF ISOLATED TOWNS.

FROM REUTER'S CORRESPONDENT.

WELLINGTON (NEW ZEALAND), Sunday.

After a quiet day yesterday, shocks of varying intensity occurred in the earthquake area throughout last night. Westport was sharply shaken at 9 p.m., and again at 2.30 a.m., while at 3.5 a.m. the longest and most severe quake occurred since the main disturbance last Monday.

This last shock was felt with equal severity at Murchison and Takaka. At the last named town it was preceded by loud detonations in the direction of Cook Strait.

These tremors were also felt at Wellington and elsewhere, but with less severity, and no additional damage was caused.

Land communication with Karamea has not yet been established. Owing to the prevalence of diphtheria there last week a supply of serum was despatched yesterday by aeroplane.

Two mining prospectors—David Russell and his son—who left Westport last Monday, are believed to have been overwhelmed by a landslide near Karamea.

WATER BY MOTOR LORRY.

The Government Medical Service has assumed control of the utility services affecting the public health at Westport, where the residents are without water, owing to the fracture of the mains. Water was distributed to inhabitants by motor lorries yesterday.

Further refugees from the Murchison area have arrived safely at Westport. The postmaster at Murchison reports that the Muruia river will cut through a landslip caused by the earthquake in about three days, and this may cause another landslip lower down to give way. The authorities at Westport have been warned.

Guides accompanying the search parties in the high country at the back of Westport state that they had a clear view of the country as far as Murchinson, through field-glasses, and found the slopes denuded of trees.

A later message says:—Owing to the renewal last night of earthquake shocks, it was decided to-day to remove the whole of the remaining population of Murchison to Nelson. This was successfully accomplished. Practically all the settlers in the outlying valleys have now been rescued. Some of these people have been travelling continuously for three days and had been almost without sleep since Monday. A party of aged people was brought in a direct line across the hill country. A track was cut through the bush by some young men. Among the party was an aged invalid, who was carried in a chair all the way.

ALARM CLOCK FOILS BURGLAR.

ILL-ADVISED ADDITION TO HIS BOOTY.

FROM REUTER'S CORRESPONDENT.

PARIS, Sunday.

A young Paris locksmith named Dupont decided to rob the guests at the hotel where he himself lodged, and, seeing a magnificent alarm clock on the table by a sleeping man, included it in his booty.

He was descending the stairs with a great bundle of various articles in his arms when the clock went off. Startled, he began to run. The concierge, who had been awakened by the alarm, recognised him, however, and, although he momentarily effected his escape, he was soon afterwards arrested.

POPE AND MUSSOLINI'S SPEECHES.

PROTEST AGAINST THEIR PUBLICATION.

ROME, Saturday.

The appearance in book form, with a prefix dictated by Signor Mussolini himself, of the speeches delivered by the Premier in the Senate and Chamber on the Lateran Treaties, has led the Pope to reiterate his protest against some of the statements contained therein.

The *Osservatore Romano*, the official Vatican organ, prints a letter addressed by the Pontiff to Cardinal Gasparri, Secretary of State, yesterday. The letter says:—

"The presentation to the public in a new typographical form of the well-known speeches to Parliament on the Lateran Treaties by their author in their original form, or nearly so, places us in the moral necessity of recalling what we said concerning the above-mentioned speeches, both in the letter addressed to you on the day of Corpus Domini, and in the words spoken to the pupils of the College of Mondragone to which the letter refers. Will you please give instructions accordingly? With our blessing."

(Signed) "PIUS, THE ELEVENTH."

The letter is followed by a verbatim reproduction of the letter sent to Cardinal Gasparri on Corpus Christi Day (and published a few days later) and the speech to the pupils of Monidragone College.

In this letter of Corpus Christi, His Holiness took exception to some remarks of Signor Mussolini as savouring of heresy; to other remarks implying the right of control by the State over the Church and clergy, and to some remarks regarding marriage, education, etc., while at the same time expressing the belief that peace between Church and State would be lasting, because he had faith in men's good-will and God's help.

RE-BIRTH OF VERDUN.

TRIBUTES FROM PRESIDENT AND PREMIER.

FROM REUTER'S CORRESPONDENT.

PARIS, Sunday.

Both the President of the Republic and the Prime Minister made Sunday speeches at a function at Verdun to-day to mark the "re-birth" of the war-torn town now reconstructed. A number of other prominent personages, including representatives of the allied and friendly nations, were present. M. Poincaré said Lorrainers—he himself it will be remembered is a Lorrainer—who had suffered the horrors of war were passionastely attached to peace, but they wanted a permanent and durable one. People would be satisfied provided treaties were respected and reparations paid.

M. Doumergue expressed his admiration for the rebirth of the battered town. He added, that France, Europe and the world must be able to live and progress amid a pure atmosphere of peace. The whole world should understand that having been the most sorely tried by the war Frenchmen were the most passionately attached to peace, which could in reality only be durable through respect for treaties. Peace was a conquest that required continuous work, thoughtful action, and an equal will among all peoples, and at the same time a progressive transformation of the mentalities inherited from the centuries when war was the last resort.

A LUCKY FISHERMAN.

LANDING A FORTUNE.

FROM REUTER'S CORRESPONDENT.

NORTH SYDNEY, N.S. (By Mail).

A cod fish, caught off Point Aconi, near here, provided a pleasant surprise for the fisherman, who found inside it a lady's bracelet, set with twelve diamonds, and valued at several thousands of dollars. Homer Leblanc, the lucky finder, hopes to be able to realise sufficient from its sale to purchase a large fishing schooner.

LATE NEWS.

CHURCH AND STATE IN MEXICO.

CONTROVERSY ENDED.

The Times New York Correspondent telegraphed yesterday:—There is widespread popular rejoicing in Mexico at the settlement of the religious controversy which has troubled the country for the last three years by the agreement reached on Friday between President Don Emilio Portes Gil and the Archbishop of Morelia, Monsignor Ruiz Flores, who was appointed Apostolic Delegate for the negotiations, and the Bishop of Tabascola. Under this agreement, of which the Pope has telegraphed his approval, the Mexican prelates will, according to the President's statement, be allowed to designate those priests who are to register in compliance with the Mexican Law, that religious instruction, while not permitted in schools according to the Constitution, can be given in churches, and that right is reserved for the Mexican prelates to exercise the privilege of any Mexican citizen to apply for a modification of the Constitution at any future time.

The first provision is the most important, because the prelates have always contended that the system of registration gave the State complete control over the clergy, and the privilege now conferred on them removes their chief objection to it.

Apart from the actual negotiators, credit for the settlement is being distributed between the former President, General Don Plutarco Calles, Mr. Dwight Morrow, the United States Ambassador, and Father Burke, of Washington.

Yesterday crowds poured into the churches to offer thanksgiving, and the prelates, after their final conference with the President, went to the Church of Our Lady of Guadalupe, in the outskirts of the city. This shrine is the scene to-day of a huge thanksgiving demonstration, as the great Cathedral of Mexico City is closed for repairs. The Government is already taking steps to give effect to the agreement by handing over the churches to the priests, and the bishops have begun to reappoint to their cures the 4,000 odd priests who, after withdrawing in August, 1926, in protest against the religious laws, have scattered far and wide, many of them in exile, but services will not be generally resumed before the end of the month.

To mark the settlement of the dispute the Government has ordered the release of all the women imprisoned for violation of the religious laws on the islands of Las Tres Marias, except the nun involved in General Obregon's murder, and the Pope has promoted Monsignor Pascal Diaz, Bishop of Tabasco, one of the negotiators, to be Archbishop of Mexico City and Primate of Mexico, in succession to the late Archbishop, Monsignor Del Rio.

Monsignor Pascal Diaz, who thus becomes Archbishop of Mexico on his 53rd birthday, is a Jesuit. He only became Bishop of Tabasco in the ecclesiastical province of Yucatan in December, 1922.

OBITUARY.

THE ARCHBISHOP OF PERTH.

The death is announced, at the age of 75, of the Most Reverend Charles Owen Leaver Riley, D.D., LL.D., Archbishop of Perth, and Chaplain-General to the Commonwealth Military Forces since 1914. Born at Knutsford, Cheshire, in 1854, he was educated at Owens College, Manchester, afterwards becoming a Scholar and Honorary Fellow of Gonville and Caius College, Cambridge. From 1885 to 1894 he was Vicar of St. Paul's, Preston, and he was appointed to the Bishopric of Perth in the latter year. The See of Perth was raised to the status of an Archbishopric in 1914.

MAJOR J. A. MONTGOMERY, D.L.

The death occurred yesterday of Major J. A. Montgomery, D.L., of Benvarden, County Antrim. He had been in poor health for the last three years. The eldest son of the late Captain Robert J. Montgomery, 5th Dragoon Guards, he was born in 1866. He served in the Royal Irish Rifles and had retired, but at the outbreak of the Great War he rejoined his old regiment and was posted to the 8th Battalion. Throughout the war he was stationed at Ballykinlar, where he assisted in training troops. For over 20 years Major Montgomery represented North Antrim on the Antrim Council Council, from which he retired about five years ago. He was one of the Lower Bann Navigation trustees, and was Master of the Route Hunt. A well-known sportsman, he kept extensive fishing and shooting preserves on his estate. He is survived by his wife, one son and two daughters.

MR. JOHN NORRIS RUSSELL.

Mr. John Norris Russell, the oldest surviving member of a well-known Limerick family, who was a partner in the milling firm of J. N. Russell and Sons, Limited, died at his residence, 73 O'Connell street, Limerick, on Saturday last, in his ninetieth year. He had a most intimate knowledge of the navigation of the Shannon, having been a keen yachtsman in his day, and up to a few years ago he was a member of the Limerick Harbour Board and the Chamber of Commerce. He was also largely interested in farming.

MR. JOHN GEORGE.

Mr. John George, who was for forty-five years Under-Sheriff for the County of Durham, died yesterday at his home in Durham. He was clerk to the Durham Magistrates, clerk to the Lieutenancy of Durham, legal secretary to the Bishop of Durham, solicitor to the Dean and Chapter of Durham, and he held many other important offices. He created a University "record" at Oxford in the 100 yards' sprint in 1869, 1870, and 1871, covering the distance in ten seconds. He also established a "record" in the same event in the English amateur championships in 1869 and 1871.

MR. HENRY SYNNOTT.

The death of Mr. Henry Synnott, which occurred at the Adelaide Hospital, Dublin, yesterday, following an operation, has caused deep regret to the whole staff of the *Irish Times*. He had been connected with the newspaper for some sixty years, and held the respect of all who knew him in the Dublin office. Among those more particularly associated with him the feeling was that of affection, and a high opinion was held of his ability in the performance of his work. It is little more than a week since he was in his usual place in the office, and, although he then was far from well, his colleagues had hoped soon to see him back among them.

Mr. Synnott, who resided at 4 Maxwell road, Rathgar, lost one of his sons in the Great War. Another, who also served in the war, holding a commission and winning the Military Cross, is the Rev. F. W. Synnott, B.A., who was ordained in 1921, and served as curate in St. Peter's Parish, Dublin, before going to Borneo, where he is now ministering.

LADY BAILEY FLIES TO OSTEND.

FROM REUTER'S CORRESPONDENT.

BRUSSELS, Saturday.

Lady Bailey, the intrepid airwoman, who made a solo flight from England to Cape Town and back, and Mr. Handley Page, the well-known aeroplane manufacturer, arrived at Ostend by air yesterday, to attend the Second International Flying Meeting, which opened yesterday afternoon.

THE GOVERNOR OF MALTA.

FROM REUTER'S CORRESPONDENT.

MALTA, Saturday.

The Governor-General, Sir J. P. Du Cane, accompanied by Lady Du Cane, is leaving here on Thursday for his annual leave, and in his absence the Government will be administered by Sir T. Best, the Lieutenant-Governor.

ASCOT SUNDAY ON THE THAMES.

"CHINESE" MYSTERY CRAFT.

OLD TIMER'S LAMENT.

Yesterday was Ascot Sunday on the river, but with a startling innovation. Visitors to the peaceful reaches of the Thames round Maidenhead were astonished by the strangest craft that has probably ever appeared there. Heralded by the booming of a gong and by the noise of exploding Chinese crackers, a vividly-hued craft, travelling almost as fast as a motor launch, went up and down the stream near Boulter's Lock. It looked like a nightmare dream of a prehistoric monster. As long as a barge, a huge blackened head towered up from the prow, while at the stern a green scaley tail, six feet long, protruded. On seats hollowed out of the body of the craft were seventeen "Chinese" coolies, who rhythmically raised and lowered paddles propelling the weird apparition.

From the mast of the boat fluttered scarlet banners, emblazoned with strange characters. People in boats on the river hurriedly made way for the mysterious-looking vessel. On a passing steamer people stood up in wonderment, and the river banks were crowded with surprised spectators. A closer inspection revealed that the crew were not Chinese at all, but very English Guards officers. The mystery of the appearance of such a craft on the Thames was explained to a Press Association reporter yesterday by one of the officers.

"The boat," he said, "is owned by officers of the Second Battalion of the Scots Guards. We brought it back from China. When we were in Hong Kong we saw boats like this on the river, and were so taken by them that we had one specially made and transported over here.

"We thought Ascot Sunday would be a good day to show it off on the river. I think we caused some surprise, don't you?

The boat is forty feet long, and seats nearly twenty people. It is painted green and red, and from the dragon-head prow projects scarlet painted wires to represent a dragon's fiery breast.

Apart from the sensation caused by the appearance of the dragon boat, Ascot Sunday might have been Christmas Sunday so far as the river was concerned. Apparently the ancient glories of the Thames on the first Sunday after Ascot have departed. Although the fashionable resorts on either bank were crowded with people, hardly any seemed inclined to go on the river.

One of the oldest boatmen on this part of the river, Mr. C. Hanlon, who has had forty-two years' experience, bewailed the change.

"Why they call it Ascot Sunday I don't know," he said. "I should say that not one per cent. of the people who were at Ascot are here to-day. The season has so far been one of the worst in my experience, and to-day is just as bad as any other Sunday. I remember the time when Boulter's Lock was a fashionable meeting place. Lords and ladies assembled and chatted together. But you never see any of them down here nowadays."

Other boatmen said that, instead of being able to charge a guinea for a boat, the day's business was so bad that boats were being let out for half that sum.

HYDROGENATION OF PETROLEUM.

STANDARD OIL COMPANY'S NEW PROCESS.

FROM "THE TIMES" CORRESPONDENT.

NEW YORK, Sunday.

The Standard Oil Company of New Jersey has begun the construction on its Bayway property, near Elizabeth, New Jersey, of the first commercial plant in the United States for hydrogenation of petroleum, under a process for which the American rights have been obtained from the German Dye Trust.

TRAINS COLLIDE IN SOUTH AFRICA.

FOUR EUROPEANS KILLED.

FROM REUTER'S CORRESPONDENT.

PIETERMARITZBURG, Monday.

The Cape mail collided head-on with train from Johannesburg at Kaawater, fifteen miles from Durban, this afternoon. Four Europeans were killed. Details are not yet available.

INDIAN THANKSGIVING FUND.

DONATION FOR MOSLEM SCHOLARSHIPS.

FROM REUTER'S CORRESPONDENT.

SIMLA, Saturday.

A donation of one lakh of rupees (£7,500) has been made to the Indian Thanksgiving Fund for the King's Recovery by Khan Bahadur Alladin, a merchant of Secunderabad. This amount is to be utilised to provide scholarships for the sons of poor Moslems.

FRENCH MOTOR ACCIDENT.

DUBLIN LADY KILLED.

FROM THE EXCHANGE CORRESPONDENT.

PARIS, Saturday.

A message from Angoulême records a fatal motor accident this afternoon, due, it is thought, to failure of the steering gear. The car, it is stated, was driven by Mr. William Partridge, of Dublin, and was going round a slight curve, when it dashed to the side of the road and was overturned. Mrs. Partridge was injured and she died in Angoulême hospital. Mr. Partridge was slightly injured.

THE KING AND QUEEN.

The King and Queen, Prince George, and the Ladies and Gentlemen-in-Attendance were present at Divine Service in the private chapel, Windsor, yesterday morning. The Dean of Windsor officiated, and the Rev. Henry Tower, Rector of Holy Trinity, Windsor, preached the sermon.

Samuel Pherson (3), of Henry street, Ballymena, fell into a well yesterday and was drowned.

TO-DAY'S INDEX

	Page.
LEADING ARTICLES:	
Church and People	8
The Rebuilding of Egypt	8
Magna Charta	8
Wills	8
SPECIAL ARTICLES:	
An Irishman's Diary	4
Novels and Novelists	4
BROADCASTING PROGRAMMES	4
GENERAL:	
A South

ROUGH WEATHER AT SEA.

LIFEBOAT RESCUES YACHTSMEN.

TWO PEOPLE DROWNED IN THE CLYDE.

Four men were rescued from a waterlogged yacht by the Rhyl lifeboat yesterday. They were crossing from Douglas, Isle of Man, and experienced heavy weather in the Irish Sea.

Thousands of visitors to Rhyl were attracted when the lifeboat signal was fired, and the lifeboat put out in a raging sea and high wind. The crew of the yacht were transferred to the lifeboat, and the yacht later drifted ashore.

The men left Liverpool on June 15th in the "Liverpool to Isle of Man" yacht race. They finished fourth at Douglas in their eight-ton yacht Kingfisher.

The sea being too rough to return last week, the four men remained at Douglas until yesterday, when they started back for Liverpool. The passage was rough and stormy, but they had no fear until near Rhyl, when they thought it better to ask for help. They hoisted a blanket to the mast, and within a few minutes the lifeboat was launched.

YACHT AMONG SANDBANKS.

Three Ryde (Isle of Wight) yachtsmen had a thrilling adventure in the auxiliary yacht Medina yesterday. The yacht was proceeding from Dover to Bembridge, Isle of Wight, her home port, in charge of Mr. W. H. Peerless, of Ryde. When off Beachy Head on Saturday last she sprang a leak, and her motor stopped. Sail was set, but the rigging was carried away.

The yacht drifted towards Bexhill, and was towed into Hastings by fishermen. Mr. Peerless landed, and arranged for the coastguards to keep a special watch while the yacht attempted to make Ryde Harbour twelve miles away.

Her progress was watched through a telescope by the coastguard. When off the mouth of Rye harbour, in the midst of dangerous sandbanks, the yacht hoisted distress signals. A motor boat, in charge of Mr. Douglas Winks, of Felixstowe, accompanied by local fishermen, went out and towed her to safety.

The tow rope parted five times, and the Medina was half full of water when she was beached in the harbour.

FATAL ACCIDENT ON THE CLYDE.

A young man and a young woman lost their lives in a boating accident on the River Clyde at Hunter's quay late on Saturday night.

Miss Mary McInnes, Miss McCullough, Mr. Maxwell Wotherspoon, and a Mr. Bennet, all of Glasgow, were in a dinghy making for a motor launch belonging to Mr. Wotherspoon.

After two hours' rowing the dinghy got alongside and Mr. Bennet succeeded in boarding the yacht. Just then a fierce wave caught the dinghy and the other three occupants were thrown into the sea. Miss McCulloch was rescued, but Miss McInnes, on being pulled aboard, was found to be dead. Mr. Wotherspoon's body has not yet been recovered.

THE ST. VINCENT DE PAUL SOCIETY.

ALL-IRELAND MEETING IN DUBLIN MANSION HOUSE.

A meeting of the St. Vincent de Paul Society was held in the Dublin Mansion House last Saturday as part of the celebrations. The Very Rev. P. Canon Boylan, M.A., D.D., D.Litt., Vice-President of St. Patrick's College, Maynooth, presided over a very large attendance.

The President of the Council of Ireland, in the course of an address, said that the more one studied the history of the Reformation the more one was forced to the conclusion that it led to the neglect of works of charity, because it refused to admit the efficacy of good works for salvation. The Reformation, in some of its aspects, regarded material success as a sign of predestination. Such an outlook led to the poor being regarded as criminals, and this view was borne out by the legislation of the Tudor and Jacobean periods in England and Ireland.

The period between 1829 and the foundation of the Society of St. Vincent de Paul was next referred to by the speaker. After giving some account of the growth of the Society, he said that to-day it numbered 350 Conferences under one Council of Ireland, three Central and nine Particular Councils. The active membership was about 5,000. In concluding, he said that for the first time in the history of the Society they were assembled there as one body in the capital of the country to join with fellow-Catholics in celebrating the centenary of emancipation. They should recall the humble efforts of the members of the Society during the past seventy years in working for the welfare of the poor. The hand of God, which had sustained them in all the vicissitudes of their history, would hold them in the future, so that they might transmit to those who would succeed them a faith as undimmed and a charity as pure and unsullied as that which they had received from their fathers. (Applause.)

The Rev. C. King (Belfast) proposed a vote of thanks, and said it was miraculous that a people so crushed as the Irish people had been should in one century have attained the position the Irish people now held. They in Belfast were living in the midst of alarms to their faith, living in the full stare of hostile criticisms, and only a few years ago their very lives were threatened; men were hunted from their work and their families threatened. The St. Vincent de Paul Society brothers came to their assistance, and they in Belfast were grateful for it. They had a further reason to be grateful. It was true they were in a minority, but it was a very lively minority. (Applause.)

The President of the Cork Council also addressed the meeting, and referred to the work of the Society in that city.

Professor Howley, University College, Galway, referred to the necessity of having Junior Conferences, so that the younger members might be well instructed in social service.

THIS WEEK'S AUCTIONS OF FURNITURE AND FINE ARTS.

MONDAY.

9-10 Bachelor's Walk (Jas. Hill and Son) and 25th); 46 O'Connell street, Limerick (Wm. B. Fitt, Limerick) (and 25th); "Christie's" Art Sales, London (to 28th).

TUESDAY.

20 Palmerston Gardens, 1 Palmerston Park, Probert and McMahon); "Glentaner," Torquay road, Foxrock (Battersby and Co.); 46 Upper George's street, Dun Laoghaire (John Thornton and Co.); 14 Kenilworth square, Rathgar (Wm. Montgomery and Son) (and 26th).

WEDNESDAY.

18 Fitzwilliam square (Dockrell, Ltd.) (and 27th).

THURSDAY.

12 Lansdowne road (James H. North and Co.); 37 St. Kevin's Park, Dartry road (Jas. Adam and Sons).

"AS WHITE AS MONT BLANC."

For Tennis Shoes, Buckskin, Saddle Girths, Cricket Pads, Sun Helmets, etc.

DALKEY DROWNING MYSTERY.

EVIDENCE AT INQUEST.

Dr. J. P. Brennan, Coroner for South Co. Dublin, held an inquest on Saturday last at the Dalkey Town Hall on the body of the unidentified woman who was found dead near the White Rock bathing place, Dalkey, on Friday morning by Mr. Edward Murphy, who went down to bathe.

Superintendent Clarke, Civic Guard, and Inspector O'Riordan had charge of the case on behalf of the police.

Mr. Edward Murphy, of 107 Collemore road, stated that he was in the habit of walking in the mornings in the neighbourhood of the White Rock. Recently there were a few people bathing. On Friday he saw the body of the dead woman lying on the strand, between the two caves. He thought that the woman was sleeping, until a dog which was with him went over to the body and barked. He then went over to her, and found that she was dead. He never had seen her before. He was rather horrified at seeing her, and at first thought that she had been washed in by the sea, but he found that she had not been in the water at all. One arm was stretched out, as if she had been sleeping, and the feet were turned towards the sea.

Mr. Frederick Budds, of "Riva," Collemore road, Dalkey, said that he was in the habit of bathing for a few weeks past at the White Rock between 6 and 7 o'clock. On the 11th inst., just as he was about to jump on the strand, he found the woman asleep. His footsteps apparently awakened her. She had a covering of newspapers, and some papers were under her. He gathered that she had been sleeping there all night. He saw the girl's body on Saturday morning, and identified it as that of the same person whom he had seen asleep. When the woman got up on the 11th inst. she was a bit dishevelled, and she arranged her hair, and as witness was leaving again he noticed that she went to sleep again. He had no doubt that she was the same woman who lay dead now.

Sergeant Patrick Murphy, Civic Guard, Dalkey, gave evidence to the effect that at 10.20 on the 21st inst. he went to the strand, on the Dalkey side of the White Rock, where he found the body of the woman. She was lying about four yards from the water. She was lying on her back, with the legs crossed. Her head was slightly to the left, and an arm was stretched out. There was a brown paper parcel at her left-hand side, and it contained a Cardigan jumper and a red velvet hat or Tam o' Shanter. Grey gloves were at the left-hand side of the body. He had the body searched, but nothing to lead to its identification was found. There was no sign of a struggle where the body lay, and there was nothing to show how the woman came by her death.

NO SIGN OF A STRUGGLE.

To Inspector Riordan—There was nothing wrong with her clothes, which, like the parcel, were quite dry. There was nothing whatever in her pockets. There was no sign whatever of any struggle.

James Hammond, a fisherman, gave evidence as to the state of the tides. When he saw the deceased woman her feet would be near the high-water mark. The high water would not have reached to where her feet were.

Dr. J. P. O'Connor, 1 Corrig avenue, Kingstown, who made the *post-mortem* examination, stated that the body was that of a well-developed, well-nourished girl. She bore no marks of violence. Her heart was normal. The lungs had fluid in them, and there was a little in the abdomen. Death, in his opinion, was due to asphyxia from drowning.

To the Coroner—There were no signs of violence on the body of the woman, who was about 24 years of age. In his opinion, she might have died on the night of the 20th. He added that he thought the Coroner should bring before the Urban Council the desirability of having a proper morgue in the township. The place where he held the *post-mortem* examination was a shed, which was full of dust and cement. It was the same in Kingstown.

The Coroner said that on more than one occasion he had made application to the Council of the township, and also to the County Council, and as far as he remembered the replies received were evasive. It was rather a disgraceful thing that where inquests now numbered sixty to seventy a year there was no accommodation for the recention of dead bodies. It was a sad state of affairs that, outside Dublin, Rathmines and Pembroke were the only townships which had a morgue.

With a view to possible identification, the Coroner adjourned the inquest until 9.30 a.m. to-day.

THE LATE REV. WILLIAM W. SANDFORD.

FIFTY-FOUR YEARS' SERVICE.

The Rev. William Wingfield Sandford, Rector of Rodington, in Lichfield Diocese, and a former Rural Dean of Wrockwardine, who died last week, at the age of eighty-five, was the second son of the Rev. Canon Sandford, Clonmel.

A member of a scholarly family, he had a brilliant career in Trinity College, Dublin. He was ordained deacon in 1869 and priest the following year by the Bishop of Durham. His first curacy was Sedgfield, Durham, and he was successively curate-in-charge of Willington, Durham; Vicar of Witton Park, Durham; and Vicar of Chesterton, Stafford shire, where he remained until 1902, when he received the living of Rodington. He served in all fifty-four years in the Lichfield Diocese.

He married Miss Bertha Caroline Ford, who, with seven of their ten children, survives him.

The funeral at Rodington was attended by a large number of the clergy and leading laymen of the diocese, and the Bishop of Stafford took part in the Service.

The coffin was carried to the cemetery, the bearers being Mr. W. Brisbourne and Mr. W. G. Phillips (churchwardens), Mr. F. Parton and Mr. F. J. Davies (school managers). A cross was borne in front, and the choir, clergy, and mourners followed.

The family mourners were:—Mrs. Sandford (widow), the Misses A. and G. Sandford, Miss D. Sandford, Cambridge (daughters), the Rev. J. Sandford (son), Mr. and Mrs. A. Sandford, Rodington (son and daughter-in-law), Dr. Sandford, Cork (brother), Miss K. Sandford, Dublin (sister).

CATHEDRAL PLAY.

UNDESIRABILITY OF SUCH PERFORMANCES.

The report that Mr. Godfrey Dearmer's historical play, "St. Paul," was to be performed within the walls of Liverpool Cathedral is stated to be incorrect. The Bishop of Liverpool, Dr. David, is away at the moment, but Canon C. F. Twitchett informed a reporter yesterday that there was no truth in the rumour, and that no such proposal had been considered by the Chapter. He also expressed the opinion that consent would not be given.

"I do not think the presentation of religious truths in this way desirable at present," he said, "even though it might become a part of religious activity in the future. Popular opinion would be against permission being given."

FIRE ON CABIN CRUISER.

KINGSTOWN HARBOUR INCIDENT.

Mr. J. J. Bradlaw, lessee of the Olympia Theatre, Dublin, and his son, Dr. Cyril H. J. Bradlaw, of Glenart, Brighton road, Rathgar, were treated at St. Michael's Hospital, Kingstown, yesterday evening for burns to the hands.

They were on board the cabin cruiser, Firefly, in Kingstown Harbour, and were making preparations for a trip in Dublin Bay, when the petrol in the tank burst into flame. Mr. Bradlaw and his son were injured when endeavouring to extinguish the fire. Eventually it was extinguished with the assistance of a number of boatmen. The cabin was completely gutted, and the engine was damaged.

38LBS. SALMON.

Two salmon, one weighing 35lbs. and the other 38lbs., have been the largest specimens landed so far this season at Magheragallon, North-West Donegal, by deep sea salmon fishers.

MURDER OF READING TOBACCONIST.

ASSAILANT ESCAPES UNSEEN.

FAMOUS DETECTIVE SUMMONED TO HELP.

Mr. Alfred Oliver, a tobacconist, of Cross street, Reading, died yesterday evening in the Royal Berkshire Hospital, as a result of wounds inflicted by some unknown person in his shop on Saturday evening.

The victim of the outrage, who was fifty years of age, was well-known in Reading, where he had carried on business for over twenty-five years. He lived with his wife over his business premises, and on Saturday evening they were there together until shortly before six o'clock, when Mrs. Oliver went out to do some shopping. Returning a quarter of an hour later she found her husband lying on the floor of the shop, bleeding profusely from terrible injuries to the head, which had evidently been inflicted by some sharp instrument.

Mrs. Oliver immediately telephoned for the police, and her husband was rushed to the Royal Berkshire Hospital. During the night an operation was performed, and early on Sunday morning Mr. Oliver recovered consciousness for a brief period. His mind was a complete blank as to the circumstances in which he was attacked.

The shop in Cross street is near two busy thoroughfares, which were crowded at the time with hundreds of people doing their Saturday night shopping.

The Reading police called on Scotland Yard for assistance on Sunday evening, and later Chief Inspector Berrett and Detective Sergeant Harris, the two officers who were in charge of the investigation of the Gutteridge murder, left for Reading. It is believed that Oliver was attacked with a razor, or some similar sharp instrument, for there was a considerable number of cuts on his throat, face and head. Just before the discovery there was a robbery in Broad street, Reading, which is near Cross street, two musquash coats and an attaché case, containing a quantity of women's clothing being stolen from a car. The Reading police have the description of a man who was seen loitering near the car.

Chief Inspector Berrett has had the handling of many famous crime inquiries, and it was his brilliant, painstaking work which led to the arrest of Kennedy and Browne, the murderers of Police Constable Gutteridge on a lonely road in Essex in September, 1928. For the part he played in bringing these two men to justice, Mr. Berrett was commended by the Commissioner, Sir William Horwood.

Another case in which he was successful was the Brixton taxi-cab murder, for which he arrested Alexander Mason, who was convicted of shooting Jacob Dickie. Mason was reprieved, and a life sentence substituted. The Guttridge murder was the first really important case of the kind which Inspector Berrett was called upon to investigate after his promotion from the position of Divisional Detective Inspector of Brixton.

ORDINATIONS AT MAYNOOTH.

INTERESTING CEREMONY.

Yesterday was a busy day at St. Patrick's College, Maynooth, when the relatives and friends of the students who were raised to the priesthood gathered from all parts of the country to the number of 350 to be present at the ceremony of ordination. The function lasted for close on three hours, and sixty-two young Levites were ordained to the priesthood.

The officiating prelate was the Most Rev. Dr. Morrisroe, Bishop of Achonry, who was assisted by the Rev. Father Lane, Junior Dean of the College, and the Rev. C. Lucey, Cork.

The following were ordained:—

The Reverends John Donnelly, Armagh; Patrick Woods, Ardagh; Eugene McManus, Elphin; Daniel Cogheady, Killaloe; Cornelius Kenny, Cashel; John Kerrigan, Elphin; John Cloonan, Galway; Edward Riordan, Cloyne; Thomas Mone, Armagh; Leo Dumigan, Armagh; Patrick Barry, Cloyne; James Mulrenan, Tuam; Edward Murphy, Killaloe; Denis Clarke, Meath; Patrick McDonnell, Armagh; Hugh McHugh, Achonry; Michael Flynn, Elphin; John McMackin, Raphoe; Daniel McCaffrey, Clogher; Terence McDonald, Kilmore; John Kennedy, Meath; Michael McDonnell, Tuam; John Ahearne, Waterford; Charles O'Callaghan, Raphoe; Denis O'Shea, Meath; Charles Gibbons, Tuam; Patrick Burns, Clogher; Michael Donnelly, Clogher; Charles Cartwright, Kilmore; John Marron, Derry; Thomas Daffey, Killaloe; Richard Lane, Waterford; Gerald Mitchell, Tuam; John Carlin, Derry; John McNally, Derry; Thomas Morley, Tuam; James Kelly, Cork; C. Holland, Cork; Michael Flynn, Killaloe; James Cummins, Cork; James Campbell, Killaloe; Patrick O'Dea, Killaloe; Daniel Murphy, Cloyne; Aiden Brennan, Ferns; Thomas Bookey, Ferns; Peter Cryan, Elphin; John Langan, Tuam; James Carty, Meath; Lawrence Hassett, Killaloe; Charles McElwee, Raphoe; Patrick O'Connell, Down; Morgan Crowe, Dublin; John Henry, Down; James Nolan, Dublin; Michael Kelly, Down; Joseph Sherwin, Dublin; Cyril Kennelly, Dublin; Bernard Armstrong, Down; William Meade, Limerick; James Casey, Elphin; Thomas Plunkett, Meath, and Michael Brady (Los Angeles), California.

SUB-DEACONS.

The following received the order of Sub Deacon:—John Campbell, Clonfert; Joseph Gough, Cork; Lawrence Fagan, Meath; Francis Murphy, Cloyne; John Mullan, Kilmore, John Forde, Cork; Patrick Donnelly, Ferns; Patrick Mullan, Derry; Thomas Maxwell, Limerick; Thomas Donohoe, Meath; Patrick Gillick, Kilmore; James McGarry, Tuam; Edward Meade, Meath; Patrick Loughnane, Limerick; Bernard Maginnis, Armagh; Peter Cooney, Armagh; Patrick Murphy, Limerick; Thomas Donohoe, Derry; John Devaney, Ardagh; James Gibbon, Tuam; Victor Marron, Clogher; Thomas Nevin, Meath; Thomas Devaney, Kilmore; Michael Purtill, Limerick; James Donlon, Elphin; Bernard Tiernan, Elphin; Thomas Kilroy, Elphin; John McCarthy, Limerick; Thomas Clonosey, Ossory; William Hogan, Cashel; James Guiry, Waterford; Thomas Healy, Ardagh; James Ahern, Cloyne; James Leheny, Achonry; Michael McHugh, Derry; Joseph Giblin, Elphin; Patrick Moloney, Cashel; John MacNamara, Limerick; John Greene, Ardagh; Thomas McGettrick, Achonry; Thomas Travers, do.; Cornelius Plunkett, Ardagh; Joseph Conroy, Elphin; William Barry, Cloyne; Michael Doody, Limerick; Patrick Flavin, Waterford; Nicholas Henrick, Ferns; James Horgan, Cork; Nicholas McGrane, Meath; Philip McGivinev, Ardagh; Kieran Ryan, Ardagh; Joseph Hayes, Limerick; Richard Lowry, Ossory; Thomas Rossiter, Ferns; James Moynagh, Ardagh; John McNally, Derry; Patk. Lyons, Kerry; Thomas Doyle, Derry; Felix O'Hagan, Derry; James Doherty, Derry; Denis Daly, Dublin; Bernard McLaverty, Derry; Daniel McAllister, Derry; Patrick O'Sullivan, Dublin; Daniel Barrett, Dublin; James Menton, Dublin; John Delany, Dublin.

STRUCK BY MOTOR CAR.

DUBLIN MAN INJURED.

While sitting on the parapet of Mount street Bridge, Dublin, yesterday morning, Denis Healy, of Driscoll street, was struck by a motor car which ran into the wall of the bridge while trying to avoid another car.

Healy received a fracture of his left arm and both legs. The Pembroke ambulance conveyed him to the Royal City of Dublin Hospital.

FALL FROM A WINDOW.

Basil O'Toole, of 22 York road, Rathgar, was conveyed to the Meath Hospital in the Rathmines Fire Brigade ambulance suffering from injuries which he received when he fell yesterday morning from a window at his home.

He was detained for treatment.

About 7 p.m. yesterday a taxi, which was being driven along Aston's quay, came into collision with the rear of a private car at the corner of O'Connell Bridge. One of the rear wheels of the private car was badly damaged.

DUBLIN THEATRES AND CINEMAS.

THIS WEEK'S PROGRAMMES.

A sound film, "Syncopation," is being presented at the Gaiety Theatre by Mr. Walter McNally. Well-known vocalists and variety entertainers are filmed, and their songs and dialogues are reproduced. Orchestral selections also are given. Another portion of the film deals with a romance of the stage. Performances commence at 2.30, 5.30 and 8.30 p.m.

"Recordia," presented by Harry Wilkinson, by arrangement with the Celebrity Gramophone Company, Limited, is the attraction at the Theatre Royal. Variety artists giving performances are Clapham and Dwyer, Ambrose Barker and Peg Wynne, Nicol and Martin, Rona Valdez, the Exceldas, Haigh and Hagan, Toni Del Val and Lady, and Tovino.

"White Dresses," "In Passing" and "Two Gentlemen in Soho" are being produced at the Peacock Theatre.

Artists appearing in the revue, "Bang! Whiz!" at the Olympia Theatre are Jack Grapho, Bert Stanley, Ernie Miller, Anna Forrest, Rita Moya, Arthur Carlton, La Targarte, Beryl Fernandez, Bert Kemp, the Del Garde Girls and the famous Bellinis.

The Capitol Theatre is presenting a sound film, "The Donovan Affair." The story deals with a murder mystery, and the cast includes Jack Holt, William Collier, jun., Agnes Ayres and Fred Kelsey. "Sawdust Paradise" is the second picture. Artists giving a stage presentation are Alec C. Fryer and his Capitolians and the Twelve Capitol Tiller Girls.

Matheson Lang is to be seen in "The Blue Peter" at the Metropole Theatre. The second picture is "Homesick," a comedy, featuring Sammy Cohen.

"The Conquering Power," showing Valentino in the chief *rôle* is being revived at the Grafton Picture House.

Pictures to be screened at the Pavilion, Kingstown, include "Tenderloin" and "Three Ring Marriage."

The Sackville Picture House is showing "The Night of Her Life."

TWO KINDS OF SOLDIERS.

"ARMS AND THE MAN" AT THE GAIETY THEATRE.

What a lot of misery would be avoided if the control of armies in all countries was in the hands of men like Captain Bluntschli. That excellent man knew in 1894 something which it may be doubted that the commanders know even now; certainly something of his military philosophy had been hammered into the heads of commanders by the time the Armistice came in 1918, but millions of lives might have been saved, and hundreds of millions of pounds, if they had known it and acted upon it in 1914. There are, as he says, "two kinds of soldiers—young soldiers and old soldiers. The young soldiers carry cartridges in their pouches, the old carry grub." That, perhaps, is why "old soldiers never die."

In "Arms and the Man" Bernard Shaw is at his brightest. "In 1894," he says, in the preface to the published play, "I, having nothing but unpleasant plays in my desk, hastily completed a first attempt at a pleasant one and called it 'Arms and the Man.' It passed for a success." It has been passing for a success now for thirty-five years, and there is no reason to suppose that it will not "pass for a success" for a long time to come. It roused the audience at the Gaiety Theatre on Saturday evening to such a pitch of enthusiasm that the players had to respond to numerous curtain-calls at the conclusion of each act.

"Arms and the Man" is certainly a "pleasant" play. Audiences have now no need to look out for the philosophy which they may have heard lies hidden in every Shaw play. Even at its first production it was played quite frankly as a "costume piece," with the scenes laid very conveniently in the Bulgaria which Mr. Gladstone had brought to the public notice. To-day so little more is known about Bulgaria that anything might happen there.

So the play can be enjoyed as one in which two soldiers, of different kinds, change their prospective wives in the course of three short acts. In the Swiss professional soldier, Captain Bluntschli, and the Bulgarian patriot, Major Sergius Saranoff, are opposed two types of human beings. One is afflicted "with an incurably romantic disposition," but he is also the very practical professional soldier who inherits six hotels in Switzerland. The other discovers that the world is not the innocent place he had supposed, that war is a hollow sham, and that he has difficulty in keeping his words and acts on the heroic plane. They might just as easily have been an American millionaire who "got on" and his poet brother. The practical woman secured the poet Saranoff, while the heroic Raina secured the "chocolate cream soldier." It is all very good fun, which the audience enjoyed very heartily, and the players enjoyed almost as obviously.

"Arms and the Man" is one of Shaw's shortest plays; it is also one in which the cast is small. In this last performance by the Macdona Players the acting was generally excellent, as it has been throughout the visit. As Captain Bluntschli, Mr. Reginald Long gave the best performance of his series, with the correct mixture of ease and power which the personality of that professional soldier requires. Probably the best Captain Bluntschli to date was Mr. J. M. Kerrigan, but Mr. Reginald Long comes very close to him. It was a memorable performance, which it will be a delight to have again next year. The Sergius Saranoff of Mr. Vernon Sylvains had just a shade too much rigidity for complete success, but his voice compensated for other slight defects in his acting. Mr. Wilfrid Lawson's Major Petkoff was taken too much in a conversational tone, so that his words were lost at times. His anger and his bewilderment were, however, very fine to all who were sufficiently familiar with the play to wish merely to study the acting. In Miss Margot Lister, the wayward Raina, found almost perfect impersonation, and Miss Mary Townley made Louka's ambitions attractive. Miss Patience Rignold again gave the comparatively small part of Catherine Petkoff the dignity which she has brought to so many of Shaw's women. In the small parts of Nicola and the Officer Messrs. George De Lara and Gerald Cuff were, as usual, very efficient.

In response to persistent applause at the fall of the curtain, Mr. Reginald Long, who is stage director of the company, thanked the audience for its enthusiasm, and for the ready response made to the points in the Shaw plays. That ready response on the part of an audience, he said, was of the greatest assistance to the actor. He hoped to have the pleasure of being soon again in a Dublin theatre.

INSTRUCTION OVER THE WIRELESS.

ACADEMIC COURSES FOR THE WILD WEST.

FROM REUTER'S CORRESPONDENT.

EDMONTON (By Mail).

Free University courses by wireless, available to the most remote settler in Alberta and to the lonely trapper living in the Arctic Circle, will be broadcasted by the University of Alberta next autumn and winter.

The radio lectures will be supplemented by text books supplied through Government "travelling libraries." Academic courses will be undertaken in field husbandry, animal husbandry, dairying, household economies, and a number of other subjects bearing on agriculture. Courses will also be given on English literature, music, and on Canadian history.

ORDINATION IN DUBLIN.

The Archbishop of Dublin held an Ordination in Christ Church Cathedral yesterday, when the following were ordained:—

Deacon—The Rev. Francis Adam Johnston Lamb, B.A., for the Curacy of Rathmines.

Priests—The Rev. Alfred Douglas Buchanan, B.A., Curate of St. Michan's and St. Paul's; the Rev. Richard Randall Hartford, B.A., Curate of Booterstown; and the Rev. George Samuel Nowlan, B.A., Curate of Drumcondra and North Strand.

The Ordinands were presented by the Venerable Harvey Stewart, Archdeacon of Dublin, and the sermon was preached by the Venerable A. J. Johnston, B.D., Archdeacon of Glendalough.

NATIONAL BANK CLERKSHIPS.

Expert Tuition afforded. 26 Successes at last 4 exams.—SKERRY'S COLLEGE, 76 Stephen's Green.—(Advt.).

METHODIST CHURCH IN IRELAND.

THE ANNUAL CONFERENCE PROCEEDINGS.

RESOLUTION ON THE BETTING EVIL.

FROM OUR SPECIAL CORRESPONDENT.

CORK, Sunday.

The annual Conference of the Methodist Church in Ireland continued its proceedings here on Saturday.

During the forenoon a number of reports were presented at the Conference on work in the various departments of the Church, and a number of resolutions dealing with temperance work were adopted, including one protesting strongly against the proposed re-opening of publichouses in the Irish Free State on St. Patrick's Day.

A resolution was also adopted favouring more earnest effort to warn the children against the dangers of gambling, and so stamp out the betting evil, and great care was advocated that all efforts to raise funds in aid of the Church should have no relation to gambling.

The Dublin Central Missions Committee requested that an additional minister be appointed for one year to the work in George's Hall as assistant to the Rev. Lindsay H. Cullen, and the recommendation of the Memorials Committee that this request be granted was approved.

THE COLLEGES.

The Rev. Thomas J. Irwin, D.Litt (Principal), submitted the report of the Wesley College, Dublin, where, he said, there were now five hundred and eighteen pupils. Referring to the Gaelic language controversy, Dr. Irwin said that, although there was no compulsion to teach Irish in the College, he would advise parents to permit their children to learn Irish, and so fall into line with the sentiment in the Free State. Methodists have always occupied a distinguished position in the Civil Service and other public offices in this country, he added; and unless this step be taken they will be deprived of that honour.

The Rev. F. E. Harte, M.A., read the report from the Methodist College, Belfast, which showed that there were now 920 pupils on the roll, an increase of ten per cent. on the previous record. In addition to the distinctions gained in scholastic examinations, it was pointed out that during the year the boys of the College won all the trophies in athletics and games open to Ulster schools—the Swimming Cup for the second time, the Junior Athletic Challenge Cup for the sixth time, the Senior Athletic Challenge Cup for the ninth time, and the Rugby Challenge Cup and the Rugby Medallion, each for the third time in succession; while the girls won the Ulster Schools Athletic Challenge Cup for girls.

The financial secretaries of districts were appointed as follows:—Belfast, the Rev. R. H. Gallagher, B.A.; Dublin, the Rev. A. Hamilton, B.A.; Waterford, the Rev. E. Bennett; Cork, the Rev. C. S. Greaves; Limerick, the Rev. J. Matthews, B.A.; Sligo, the Rev. J. A. Gordon; Enniskillen, the Rev. T. Moore; Clones, the Rev. E. White; Londonderry, the Rev. W. T. Dennison; Portadown, the Rev. E. Whittaker.

The Craigmore Home report was given by the Rev. J. Hunter, and the appointment of the Rev. B. Foster, D.C.M., as Chaplain was approved. It was decided that the Home be affiliated with the National Children's Home, London.

Chapel Fund affairs were presented by the Rev. F. E. Harte, M.A., and showed that a sum of £26,050 was spent on renovating and repairs.

In the afternoon a large number of delegates were conducted around the city of Cork and the harbour, being entertained to tea on board the Palmer Wallace pleasure steamer by Mr. and Mrs. W. F. Thompson. Last night there was a crowded congregation in Wesley Chapel at the Young People's Temperance demonstration, a feature of the Service being "Community" singing.

CHANGES IN STATIONS.

The following further changes in stations have now been announced:—W. W. Hutchinson, superintendent of open air work; P. K. Hobson, second minister, Dublin Central Mission; R. C. Roddie, M.A., Gorey; J. B. Jennings, Kilkenny; A. E. Emerson, Enniskillen (second minister); R. Ferguson, Bellew; S. H. Barter, Limavady; G. W. Farley, Newtownpore; James Wishart, Limavady; G. A. M Bryson, Blacklion; H. Liddle, second minister, Derry Mission; W. S. Deale, Portstewart; R. Greer, Beragh; J. B. Barton, Portadown (third minister); T. Fleming, Tullyroan; R. H. Foster, Craigmore. The final draft will be issued on Tuesday evening, when the conference concludes.

POSSESSION OF A REVOLVER.

DETECTIVE'S DISCOVERY.

(BEFORE MR. CUSSEN.)

Francis Pigott, a young man who resides at St. Vincent's terrace, Crumlin, stated to be employed at the Lucania Works, Pleasants street, Dublin, was charged with being in illegal possession of a small Colt automatic revolver at his residence with having the revolver in his possession for the purpose of endangering the lives of the public, and with having 21 rounds of ammunition suitable for the revolver, in a coat belonging to him, which was found at the Lucania Works.

Detective Martin stated that he found the revolver concealed behind a drawer in a wardrobe in the room occupied by the accused man, in his residence at Crumlin, last Friday night. Pigott, who was present when the revolver was found, said, "I own up." When charged he said, "I bought that gun about eighteen months ago for 25s. I kept it in the house ever since, and never used it. I would know the man I bought it from if I saw him again." The revolver was not loaded when witness found it.

The witness also stated that he found the 21 rounds of ammunition in a box, rolled in paper in a coat belonging to the accused man, which was hanging on a wall in the Lucania Works. When this charge was read the accused man said, "I have nothing to say."

Cross-examined by Mr. Patrick Campbell, solicitor, who appeared for the accused man, the witness said that Pigott told him where the ammunition was, and that the man from whom he purchased the revolver worked in a garage in South King street.

The accused man was remanded until next Wednesday in his father's bail of £25.

ALLEGED LARCENY.

John O'Farrell, of no home or business, was remanded until next Wednesday on a charge of stealing a coat, vest and pair of shoes from a room in 5 Lower Ormond quay, and with stealing a coat and vest from 10 Upper Ormond quay, and pawning them.

MISSING COAL.

Bartholomew Nolan, a coal-dray driver, employed by Messrs. Wallace Bros., coal merchants, was charged on remand with the larceny of 14 cwt. of coal, portion of two tons which he was entrusted to deliver in Marrowbone lane on the 14th inst.

Mr. S. H. Abbott, Inspector of Weights and Measures, having given evidence,

The accused man stated that on the journey he sold two of the bags to a man from the country for 4s.

Mr. Espey, works manager of Messrs. Wallace's yard, gave the accused man an excellent character.

The Justice observed that he had remanded the accused man some days ago, so that it might be discovered what happened to the missing coal. He asked him if he was prepared to give an explanation of the transaction now.

Bartholomew Nolan—I sold two bags of coal to a countryman for 4s. I have nothing else to say.

The Justice—Then you will go back to Mountjoy until Wednesday next to think it over.

SUMMER FETE AT HOWTH.

Large numbers attended the Summer Fête which was held at Grianan, Baily, Hill of Howth, last Saturday afternoon. The Howth Pipers' Band performed, and various competitions and an excellent sports programme added to the entertainment of the visitors. Tea was dispensed during the evening.

NATIONAL BANK CLERKSHIPS.

Pupils of Rossa College, Stephen's Green, gained the majority of the appointments at the last 2 Exams., with 1st and 2nd places. —[adv.]

LIVE STOCK PRICES.

Compiled by our Agricultural Correspondent to show the range of values at leading fairs in Ireland.

Market or Fair.	Store Cattle per cwt. Live Weight.	Fat Cattle per cwt. Live Weight.	Springers per Head.	Milch Cows per Head.	Fat Sheep per Head.	Fat Lambs per Head.
Dublin ...	40/- to 52/6	23/- to 30/-	£17 to £25	£14 to £23	50/- to 85/-	40/- to 70/-
Belfast ...	...	35/- to 54/-	£20 to £28	£18 to £25	45/- to 75/-	40/- to 70/-
Tullow ...	40/- to 44/-	42/- to 45/-	£14 to £25	£12 to £24	25/- to 70/-	32/6 to 70/-
Londonderry ...	36/- to 46/-	...	£13 10/- to £24 10/-	...	...	...
Portadown ...	42/- to 47/-	32/- to 44/-	£12 to £20	£12 to £26	...	...
Dungarvan ...	37/6 to 42/-	32/- to 48/-	£15 to £24	£13 3/4 to £17	55/- to 75/-	34/- to 70/-
Enniscorthy ...	41/- to 45/-	29/- to 46/-	£15 to £26	£14 to £23	56/- to 82/-	36/- to 70/-
Naas	40/- to 44/-	33/- to 44/-	£14 to £25	£12 to £24	40/- to 52/6	30/- to 60/-
Roscommon ...	41/- to 47/6	29/- to 48/-	£15 to £27 10/-	£14 to £23	55/- to 85/-	25/- to 60/-

U.S. MARKETS.

STOCKS CLOSE STRONG

(REUTER'S TELEGRAMS.)

NEW YORK, Saturday.

Stocks opened firm, and the recovery was continued under the leadership of Railroads and Aviations. Industrials and Public Utilities also pointed upward, although week-end profit-taking retarded the advance, while Rubbers and Merchandising issues as well were prominent. The credit situation was not a direct factor to-day, but Wall street expects the call money rate to advance next week, although recent predictions that the mid-year money pinch would rival that of March seem unlikely to be fulfilled. Excellent earnings statements, together with rumours of special dividends and distributions before the end of the year provided a background for an advance in Railroads. Central of New Jersey soared 25 points, while Atchison Topeka, Union Pacific, New York, New Haven, New York Central, and Norfolk and Western reached new high levels. New York and Harlem soared 22 points. Auburn Auto advanced 27 points, United Aircraft 11 and Wright Aero, which has been subject to merger rumours, climbed 5 points. Columbia Carbon rose 16 points, and International Harvester, Baldwin Locomotive, American Telegraph and Telephone, Commonwealth Power, Pacific Telegraph and Telephone, Hayes Body, Goodyear Tyre and G. F. Goodrich 3 to 5 points. The market closed strong. Government Bonds quiet; Railroad Bonds irregular. The day's sales totalled 1,478,000 shares. Money on call nominal. Sterling exchange steady. Silver ½c. lower at 52¾.

	Pat.	Fri.
Call Money	Nom.	7b. 7½s.
Exchange on Lon.—60 days sight	4.79⅞	4.79⅛
Do. do. Demand Bills	4.84⅜	4.84⅛
Cable Transfers	4.84⅞	4.84⅝
Do. Montreal	4.89	4.88⅝
Exchange Paris cable	3.91⅛	3.91⅛

Eng. Parity.	STOCKS.	Closing Bid. Sat.	Fri.
233⅛	Atchison, Topeka, Santa Fe

PHŒNIX PARK RACES: KILLINEY DOG SHOW: SPORTS.

Sir John Milbanke chatting with Mr. Milbanke at Phœnix Park Races on Saturday last.

Captain Dixon photographed with the Hon. Mrs. Dewhurst at Phœnix Park Races.

The Misses Elsie and Ivy Read, twin competitors at the Masonic Girls' School Sports, waiting for the start of the race for competitors under ten years of age.

Mr. Loughran's Kileager (left) (J. Doyle up) winning the Glendalough Plate from Mr. H. S. Gill's Little Bob at Phœnix Park Races.

KILLINEY DOG SHOW, in aid of the Rotunda Hospital.—A group of competitors.

High Mass for Schoolchildren at St. Andrew's Church, Westland row.—Bishop Cullen, the Celebrant, leaving the church at the conclusion of the ceremony.

KILLINEY DOG SHOW.—Miss N. Doolin and a friend waiting for the Judge's verdict.

GOLF: Irish Senior Cup Final at Dollymount.—The North-West Team—Messrs. A. Wilson, J. McCormack, F. George, E. M. Munn, A. Maclean and E. F. Spiller.

CIVIC GUARD SPORTS—A. Nolan, who made a new home "record" in the 220 Yards Hurdles.

KING'S HOSPITAL SCHOOL SPORTS.—Governors and some spectators watching the events. Included are Mr. Gage-Green, Dr. Winter, Mr. Edward McLoughlin and Mr. T. P. Le Fanu.

Miss Ruby Porter winning the Obstacle Race in the Masonic Girls' School Sports.

A photograph taken on the occasion, on Saturday last, of the presentation to Miss Margaret Lough, retiring Senior Inspector of Domestic Economy for the Department of Education. Seated: Instructresses Campbell, Hatt, Redington, Miss Lough, Instructresses Hempenstall, Warren. Standing: Instructresses Ryan, Moran, Turnbull, Dunne, O'Sullivan, L. D. Sullivan, Carr, Murphy and Semple.

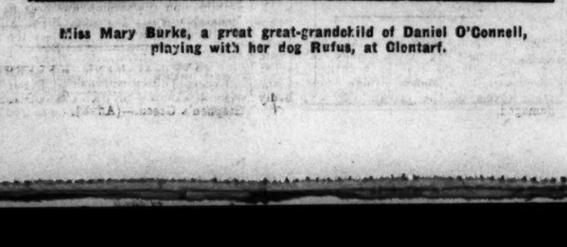

Miss Mary Burke, a great great-grandchild of Daniel O'Connell, playing with her dog Rufus, at Clontarf.

NOW RE-OPENED

Madam Levine

having returned from the Continent with an exquisite Selection of the

LATEST CREATIONS

cordially invites inspection of these exclusive models.

Moderate Prices

Prices will be found astonishingly moderate, as the substantial savings in overhead expenses effected by first floor Salon and personal management, enable values to be offered unapproachable elsewhere, affording a genuine opportunity to dress well and inexpensively.

Madam Levine,
140 STEPHEN'S GREEN, DUBLIN. O'K.

Exclusive Models
at Sale Prices

Barretts Sale is a clearance of their usual high-grade stock—nothing is changed but the prices which are substantially reduced on every garment.

To those who know that it is well worth while to spend *just a little more* to get the right goods, this sale will make a very special appeal. Exclusive Model Gowns, Costumes and Coats are reduced to prices that place them within reach of modest purses. The quality and style of these garments will be a pleasure to you long after the price is forgotten.

We wish we could illustrate these beautiful garments to give you an idea of the value but we cannot because there are hardly two of them alike. Each is an exclusive model, the individual conception of an Artist designer. Ours is an intimate personal service in which the needs and tastes of each customer are carefully considered. That is why we particularly welcome a visit of inspection whether you intend to purchase or not.

BARRETT & HEADE
3 DAWSON STREET, DUBLIN.
E.A.A.

COAL
TO INSTITUTIONS & HOUSEHOLDERS IN TOWN AND COUNTRY

Buy your Winter Supplies now while prices are lowest. Our well-known York House is splendid stocking coal at a low price

SPECIAL QUOTATIONS FOR 5 TONS AND UPWARDS AND WAGON LOTS ON RAIL.

HOUSE AND STEAM COALS, SLACK, COKE, ANTHRACITE BEANS.

'Phones: 2024, 2025. Private Branch Exchange.

M. DOHERTY & CO., LTD.
Proprietors of the Famous Golden Ash Coal
50 LOWER O'CONNELL STREET, DUBLIN.
Coal Depot - - - - Moss Street.

Wires: Blazes, Dublin. O'K.

"Acts like Magic"

It isn't baby's fault when he cries. The poor mite wants to sleep as much as you do. But he is naturally delicate—nervous. Or he may have digestive pains.
Woodward's Gripe Water will soothe him in either case—and cannot do him any harm. Mothers, nurses, doctors—all recommend it. Here is one written testimony from our records:—
"I have just had an experience with a very delicate child, fretful from birth. I tried giving baby a teaspoonful of Woodward's Gripe Water after the last feed at 10 p.m.. It acted like magic."

WOODWARD'S GRIPE WATER
KEEPS BABY WELL

MI-WADI Grape Fruit
Prepared from the juice of sun-ripened fruit with best cane sugar Diluted with Soda, Grape Fruit Squash provides a deliciously sharp & refreshing beverage
ASK FOR IT AT YOUR GROCER'S OR AT YOUR CLUB

DIRTY MILK.

DISTRICT JUSTICE'S COMMENTS.

Fining a defendant, Thomas Crawford, £1 and 4s. costs, in the Carrick-on-Shannon District Court last Saturday, Justice Kenny said that he was surprised at the condition of many people milking cows. He wondered that the milk was not worse than it was. He took a serious view of these cases, and it was in the people's own interests to send in the milk and butter clean. It was a very important industry and must be protected. If not protected by the people themselves, they must be made do so.

COUNTY BOARDS OF HEALTH.

Listowel Urban Council has adopted the resolution of the Mallow Urban Council asking for a representation from urban areas on County Boards of Health, with a view to their having a saving in the administration of home assistance.

NO VACCINATION DEFAULTERS.

In a report to the Listowel Urban Council from the Medical Officer for Health, it was stated that in respect of the last quarter there were no vaccination defaulters in the district. Some years ago, when the Council tackled this question, there were 750 defaulters.

GOSSIP FROM THE COURSE.

ASCOT REVIEWED.

The Home-bred Horse Supreme : The Suggested International Race in America : Trigo and the St. Leger : The Aga Khan's Colts : Irish Sires Head the List.

FROM OUR TRAVELLING CORRESPONDENT.

LONDON, Sunday Night.

The results at Ascot last week are extraordinarily interesting to pass in review. There is no need to dilate at length on the unquestionable supremacy of our home-bred horses, as shown in all the events in which there was keen competition from other countries. In a sense we are, perhaps, fortunate to have retained the Gold Cup against an unusually strong international challenge. With every respect to Invershin, it has to be said that he is not up to the level of many Gold Cup winners, although he has done what few horses have, and that is won it twice.

I have always had the greatest regard—which has been more than once expressed here—for Mr. Reid Walker's good and genuine horse, but I do not think that his greatest admirers would ever claim for him that he is more than a really good class handicapper. In handicap class I would not rate him nearly as high as Winkfield's Pride, and it is ancient history now how Persimmon played with Mr. Sullivan's good horse when he met him in the Gold Cup. I would say further—but this, perhaps, is a debateable point—that had Brown Jack not been a gelding and been eligible to run in the Gold Cup he would have beaten Invershin. This assumption is based on the fact that of three French horses that ran at the meeting—Cacao, Brumeux and Cri de Guerre—there was not a length between them when they met in the Prix du Cadran earlier in the season in France, and that Brown Jack beat Brumeux in the Alexandra Stakes far more easily than Invershin beat Cacao and Cri de Guerre in the Gold Cup. It has to be borne in mind, too, that Invershin was a comparatively fresh horse when he won on Thursday, and that Brown Jack had a very severe race in the Ascot Stakes on Tuesday prior to his performance on Friday.

IRISH TRIUMPHS.

The week has been a triumph for some of the Irish families that are hardly mentioned when "fashion" in breeding is concerned. There was Tag End, who comes from the Haulbowline family in Wexford that has produced good 'chasers for generations. He accomplished a magnificent sprinting performance in winning the King's Stand Stakes. An interesting reflection arises from his victory, and that is whether he would beat Tiffin, Lord Ellesmere's winner of the Fern Hill Stakes, over five furlongs at weight for age. I suppose that the class of the filly would pull her through, but when he is at the top of his form Tag End needs some stopping. Another thing one would like to see is a meeting between the two grey sons of Tetratema—Royal Minstrel and Mr. Jinks—at weight for age over seven furlongs.

Unless forced to, I would not dare to hazard an opinion which would win. Both were smashers last week. Then another thing one would like to see is a meeting at a mile between Fairway and Mr. Jinks. I imagine that Fairway would be the better favourite; at a mile and a half he would unquestionably be a good favourite. There was a likelihood some time ago that Royal Minstrel might be sent to oppose Fairway in the Eclipse Stakes, but I do not know at the moment whether he will do so.

REIGH COUNT.

I understand that the American colt, Reigh Count, returns to his own country in a week or two. His owner, Mrs. Hertz, and her husband sailed yesterday for Chicago, and Mr. Hertz, who is a director of the Arlington Park Racecourse in "the windy city," is credited with the intention of planning there an international race with £20,000 added money, in the hope of attracting the best that England and France can produce. It is very unlikely that it will come to anything. The Papyrus fiasco (which was a pure piece of showmanship) and the misfortunes of Epinard when he went to the States have damped enthusiasm for this sort of thing.

It was different in the case of Reigh Count. He had cleared out everything in America as a three-year-old, and his sporting owner decided to see what he could do through a season in another country. He has fully justified the experiment of sending him here, and, although he was beaten in the Gold Cup, he has shown himself to be a good, but not by any means a great colt.

THE FRENCH OPPOSITION.

Results at Ascot generally showed that we have little to fear in opposition from France at the present moment. The French horses just now are not up to the standard of other years—an opinion that was expressed to me at Epsom by a French trainer who came over to see the Derby run for. It is possible that the winner of the French Derby, Hotweed, will be sent over for the St. Leger, although I believe that he sustained a slight injury to a hock in the Chantilly race. At the moment I see no reason why Trigo should not add the St. Leger to his Derby victory, although he will not be so well suited by the Doncaster as he was by the Epsom course.

Walter Gay, who was second in the Derby, and was at once fixed on as a likely winner of the St. Leger, came from Beckhampton to Ascot to run, but he was found to be sore. There are some doubts whether, if the going remains hard, it will be possible to train the colt for Doncaster. I am inclined to think that Haste Away is not an unlikely St. Leger colt. His trainer has always thought him well below Midlothian, but every time he has come on a racecourse this season Haste Away has done it. When he has not been first, he has been second, beaten heads or a neck, and each time giving weight away.

Thus, in the Hardwicke Stakes he was giving 7lbs. to Posterity when the latter rather luckily beat him a neck. He was a little unlucky, too, when beaten a head by Hunter's Moon, who was receiving 19lbs., at Newmarket, and that result may not have been so fluky as we thought at the time. Hunter's Moon could not run at Ascot, and he, also, is a rather doubtful St. Leger proposition. Then Lord Astor's filly, Pennycomequick, made a great impression when she won the Oaks, and I suggested that it might be as well to wait to see her do something before accepting her as the best three-year-old of the season. She was a failure in the Coronation Stakes, and she has still to accomplish anything that would put her fairly in the St. Leger picture.

T.Y.O. FORM AT ASCOT.

One can be a little sceptical about the value of the two-year-old form at the Ascot Meeting. I make an exception in the case of the Aga Khan's filly Qurrat al Ain, who, although she only just beat Scotford in the Queen Mary Stakes, is a very good filly. The Aga Khan's colts cleared all before them at the meeting, and there is good reason for believing that the half-sister to Royal Minstrel is better than any of them.

Before leaving Ascot, it is worth mention that three Irish stud farms head the breeders' list. From the National Stud came Lyme Regis and Daumont, the winners of £6,950; from Mr. Maher's Stud came Royal Minstrel and Qurrat al Ain, winners of £4,900, and from Major McCalmont's Stud came Mr. Jinks, of £4,400. Two stallions standing in Ireland—Tetratema, from whom came Tiffin, Mr. Jinks, Royal Minstrel and Teacup; and Diligence, sire of Aristotle and Daumont—head the sires' list.

WINDSOR AND FOLKESTONE.

When we went on to Windsor yesterday we saw a very good two-year-old performance on the part of Lord Portman's Duncan Gray g., Early Closing, whom the Duchess of Newcastle bred. He had been very unlucky at Gatwick, the only race he has lost this season, and here was an easy winner by three lengths and six lengths from Lemonetta and Dark Brilliance. When we take into account that at Bath he beat Scotford, who ran Qurrat al Ain to a short head, he cannot be far behind the best; although De Mestre, the owner-trainer of Scotford, thinks he was very lucky to have finished in front of his filly.

In the Royal June Handicap, Lord Dewar's Shovelstrode, a son of that grand mare Silver Urn, who won the One Thousand Guineas for the late Mr. B. W. Parr, and would have won the Oaks but for being badly cut by striking a broken bottle in the course of the race, finished a length in front of Footmark after taking the lead when they had gone a little more than a furlong. Mr. H. Liddell, the Belfast owner, won the Park Selling Welter with Wypo, a son of Russley, and Mr. Thornton Smith, the owner of the second, gave 400 guineas for him after the race. The other selling race, a two-year-old affair, fell to Lord Glanely's filly by Skyrocket out of Maid of the Sky. After she had beaten the Eclipta colt, the Celestial one made 500 guineas. To M. Jacques Wittouck, the rich Belgian owner of Palais Royal, who races in France and in England, fell the Windsor Welter, in which his French-bred filly, Hot Bun, beat Princess Galahad, both starting at long prices. Captain Boyd-Rochfort won the last race of the afternoon, the Marlborough House Stakes, with his Son-in-Law colt, Visselus, who beat Willsboro' by a length.

To-morrow racing is at the little Folkestone meeting, which has no more than a local interest. In the Three-Year-Old Handicap I like best the chance of BUCKS MAIDEN. LINGERIE, or in her absence NINA, may win the Stanford Maiden Two-Year-Old Plate, and JOYOUS GREETING may take the Maidstone Welter.

GALTEE MORE.

WINDSOR RESULTS.

2.0—NIMBLE PLATE of 200 sovs. Two-year-olds. 5 f.

Mr. Farquharson's gr. g. EARLY CLOSING, by Duncan Gray—Short Holiday. 9-0 ..... M. Beary 1
Lady Ludlow's LEMONETTE. 8-9 ..... R. Dick 2
Mrs. A. Coats's DARK BRILLIANCE. 8-4 ..... Childs 3

Also ran:—Coppernob (Forsyth), Stormy (H. H. Beasley), Whoopee (J. Marshall), Irak (W. Heavey), Sandino (F. Winter), Channel Fleet (G. Richards), Spanish Pride (J. Sirett), Squire Morris (J. Beasley), Velmond filly (F. Lane), Norah Elsie filly (K. Robertson), Miss Junior filly (T. Pryor), Valentine (T. Barlam), Karna g. (E. Gardner), Maloney (G. Richards), Roi de Montaigne (P. McKenna), Twinkling Star filly (Cordell), Shrill Note filly (C. Ray), Green Stockings filly (O. Bush), Private View (D. O'Shea).

Off 2.2. (Winner trained by Farquharson.)

Betting—11 to 10 on EARLY CLOSING. 11 to 4 agst. Dark Brilliance, 100 to 8 Lemonette, 20 to 1 each Stormy and Coppernob, 33 to 1 any other.

Won by three lengths; six lengths.

2.30—PARK SELLING WELTER HANDICAP. A plate of 200 sovs. 1¼ m.

Mr. H. Liddell's b. f. WYPO, by Russley—Dust. 4, 7-6 ..... A. Wragg 1
Mr. E. T. Smith's RED ADMIRAL, 5, 7-3 ..... Lowrey 2
Lord Lovat's FITAURARI, 4, 8-7 ..... R. Dick 3

Also ran:—Night Guard (S. Donoghue), Pilgrim's Belle (Field, Marie Rocket (J. Brennan), Esca 4W. Wells), North Harris (M. Beary), Tourbillon (J. Hallam), Fly Dame (Forsyth), Our Bill (Kirby), Bunthorne (F. Fox), Partuhian Shot (F. Lane).

Off 3.30. (Winner trained by V. Smyth.)

Betting—5 to 2 agst. Bunthorne, 3 to 1 agst. Fitaurari, 4 to 1 WYPO, 10 to 1 each Night Guard and Fly Dame, 100 to 6 any other.

Won by a length; same distance.

Wypo was sold to Mr. E. Thornton Smith for 400 gns.

3.0—ROYAL JUNE HANDICAP. A plate of 500 sovs. Three-year-olds. 1 m.

Lord Dewar's b. g. SHOVELSTRODE, by Son-in-Law—Silver Urn. 8-0 ..... F. Fox 1
Mr. C. Rowe's FOOTMARK. 7-5 ...G. Richards 2
Mr. W. Singer's PAUL CARET, 8-4 H. Wragg 3

Also ran:—Golden Gauntlet (C. Ray), Toll Call (J. Childs), Reverentia (G. Bains), Oration (S. Wragg).

Off 3.0. (Winner trained by F. Darling.)

Betting—6 to 4 agst. SHOVELSTRODE, 9 to 2 each Footmark and Oration, 6 to 1 Golden Gauntlet, 7 to 1 Paul Caret, 10 to 1 Toll Call. 20 to 1 Reverentia.

Won by a length; three lengths.

3.30—FOREST SELLING PLATE of 200 sovs. Two-year-olds. 5 furlongs (straight).

Lord Glanely's ch. f. MAID OF THE SKY, by Skyrocket—Maid of the Isle. 8-4 ..... G. Richards 1
Col. Lundgren's ECLIPTA C. 8-7 ..... F. Winter 2
Mr. P. Hands' ESSEX BEACON, 8-4 ..... C. Ray 3

Also ran—Stage Romance (P. Donoghue), Double Heat (Herbert), Samaba (J. Beasley), Quita g. (A. Shapley).

Off 3.31. (Winner trained by Hogg.)

Betting—13 to 8 agst MAID OF THE SKY, 5 to 2 each Essex Beacon and Eclipta, 100 to 8 Double Heat, 20 to 1 any other.

Won by a length; three-quarters of a length.

Maid of the Sky was sold to Mr. A. Savile for 500 guineas.

4.0—WINDSOR WELTER HANDICAP, a Plate of 200 sovs. Six furlongs.

Mr. J. Wiltouck's b. f. HOT BUN, by Magellan—Hard Bake. 3, 7-0 ..... K. Robertson 1
Mr. Sayers' PRINCESS GALAHAD, 4, 7-3 ..... A. Wragg 2
Mr. D. Pennant's CRAGFORD, 7, 9-10 ..... G. Richards 3

Also ran—Au Revoir (E. Gardner), County Guy (S. Donoghue), English Fare (J. Dines), Berkeley Bridge (Barker), Don Pat (F. Fox), Easter Gift (J. Sirett), Rialto Bridge (F. Balch), Sea Monarch (S. Magee), Exalt (Lowrey), Verte-Lumiere (Packham), Kastron (S. Wragg), Taximeter (A. Buxey), Prince of Athens (O. Bush), The Plumber (C. Richards), Zivola (Gethin), Bay Morn (T. Barber).

Off 4.3. (Winner trained by Braime.)

Betting—7 to 2 agst Taximeter, 9 to 2 Cragford, 6 to 1 County Guy, 7 to 1 Don Pat, 8 to 1 each Au Revoir and Kastron, 10 to 1 HOT BUN, 100 to 8 each Easter Gift and Sea Monarch, 1000 to 6 each Princess Galahad and Exalt, 25 to 1 others.

Won by a length and a half; a short head.

4.30—MARLBOROUGH HOUSE STAKES with 200 sovs. added. 1¼ m.

Mr. R. Sharples' b. c. VISELLUS, by Son-in-Law—Vacovia. 3, 7-10 ..... J. Dines 1
Mr. T. Sykes' WILLSBORO', 3, 7-7 ..... G. Baines 2
Sir C. McLeod's COTTAGE LASS, 3, 8-0 ..... Kirby 3

Also ran—Legislator (Hallam), Judaic (J. Marshall), Jack Ketch (C. Ray), Stockcross (F. Lane), Kefalia (K. Robertson), Lever's Guy (G. Richards), Puttenian (Lowrey), Periscope (Cordell).

Off 4.31. (Winner trained by Boyd-Rochfort.)

Betting—6 to 4 agst Cottage Lass, 3 to 1 VISELLUS, 5 to 1 Stockcross, 10 to 1 Willsboro', 100 to 8 Judaic, 100 to 6 others.

Won by a length; a head.

PARIS STEEPLECHASE.

EASTER HERO FAILS TO FINISH.

AUTEUIL, Sunday.

The race for the Grand Steeplechase de Paris—value 500,000 francs—was run at Auteuil to-day over a course of four miles. Easter Hero, who was the only challenger from across the Channel, failed to finish. Result:—

LE TOUQUET (M. Gustave Watinne) ..... L. Duffoure 1
CHEMOULIN (M. Calmann) ..... M. Fruhinsholtz 2
LE FILS DE LA LUNE (Mme. Fockenberghe) ..... P. Riolfo 3
Rhyticere (M. V. Emanuel) ..L Niaudot 4
MONDUCO (M. A. Bendon)...J. Bedeloup 5

Twelve ran.

Won by four lengths.

Betting (on a ten franc stake)—Winner 190 frs. Places—43, 32, 32 frs.

GALWAY RACES,

JULY 31st and AUGUST 1st, 1929.

The following Race, not having received sufficient entries, has been Re-opened, to Close with Mr. F. Harold Clarke, 9 Hume street, Dublin, C. 2, on WEDNESDAY NEXT, June 26th:—

SECOND DAY.

THE RENMORE PLATE of 50 sovs., of which the second will receive 5 sovs. An open handicap steeplechase. A winner after publication of the weights (July 12th, 10 a.m.) of a race, 7lb. extra; of a race value 80 sovs., 12lb. extra; of a race value 120 sovs., 18lb. extra. Entrance 1 sov. About two miles and a quarter. (Advt.)

PHŒNIX PARK.

A SMART JUVENILE.

GALUMPH'S EASY WIN.

The weather in Dublin on Saturday was not conducive to the enjoyment of sport in the open; for, although the rainfall which seemed imminent did not materialise, the overhead conditions were far from agreeable, and, in the circumstances, it was not surprising to find a company of only moderate dimensions in evidence at the spacious Phœnix Park enclosure. They, however, were regaled with a very nice day's racing, a feature of of which was the impressive display of Galumph in the principal event.

This was the Arnott Plate, which attracted the biggest field of the afternoon, and the majority of the eleven two-year-olds passed muster well with the paddock critics. Betting on the race did not take a wide range, Clytus and Galumph practically monopolising the wagering, and the former, who had won over this course last month, left off in slightly better demand than Sir Thomas Dixon's colt. He signally failed to justify the preference; for after showing prominently for half the journey he could never keep on terms with Galumph, who raced clean away from him, and scored in effortless fashion from the Heath representative. On the occasion of his only previous appearance, which was early in the season, Galumph had won at Naas, and this son of Grey Admiral and Lotus should do further useful service for the Mountjoy Lodge stable, which has already sent out the winners of so many two-year-old races.

DERBY CANDIDATE'S SUCCESS.

Alne Forest and Stormproof were concerned in a very exciting and long drawn out struggle in the Garristown Plate, the pair contesting every yard of the last quarter of a mile, and it was only close home that Captain Whitworth's colt finally established superiority. The favourite, Tullovin, cut up in disappointing fashion, and could do no better than finish fourth behind Bower of Roses. Alne Forest's next engagement is the Irish Derby next Wednesday.

By accounting for the opposition in the Glendalough Plate Kileagar made amends for an expensive failure at the last meeting held here, and, in the lead practically throughout, her backers never had cause for uneasiness. It was the same with those who supported Othello's Chance for the Glengariff Selling Plate, in which she fairly spreadeagled her solitary opponent, Intern, on whom a shade of odds was laid. After Othello's Chance had won a "seller" at Baldoyle last month Mr. H. M. Hartigan gave 175 sovs. for her, so he had not long to wait for a return of some of his money. On Saturday she did not command a bid when submitted to auction.

Mr. J. J. Parkinson, the owner of Intern, was compensated for that horse's failure when Curragh Calling, who started a warm favourite, romped away from his seven opponents in the Glenmaroon Plate, and for the wind up Tullahoma, whom Mr. Myerscough recently purchased to lead his Derby candidate, Star Eagle, in his work, prevailed by a narrow margin over the more fancied Mr. Shakespeare in the Glencairn Plate. Details:—

3.0—GLENDALOUGH HANDICAP of 100 sovs. 1 m. 2 f. 80 yds.

Mr. Loughran's b. f. KILEAGER, by Meleager—Kilcarne. 4, 9-10 ..... John Doyle 1
Mr. H. S. Gill's LITTLE BOB, 3, 8-13 ..... C. Moylan 2
Mr. H. M. Hartigan's G.O.M., 3, 9-4 ..... Jos. Canty 3
Mr. J. S. Shepherd's Gluonagare, 3, 9-1 ..... D. Ward 0
Mr. John Adams's Le Bourget, 3, 8-7 ..... J. H. Harty 0
Mr. C. Fagan's Lord Burdon, a, 8-10 J. Patman 0

(Winner trained by R. H. Walker, Athboy.)

Betting—2 to 1 agst. Le Bourget, 3 to 1 each G.O.M. and Gluonagare, 7 to 2 KILEAGER, 5 to 1 Little Bob, 20 to 1 Lord Burdon.

Kileagar made play from Le Bourget, Lord Burdon, Gluonagare, and G.O.M., until close home, when Little Bob challenged Kileagar, but could make no impression on the latter, who won easily by a length; four lengths separated second and third. Le Bourget was fourth and Gluonagare next.

3.30—GLENGARRIFF PLATE of 100 sovs. A selling race for two years old. 5 f.

Mr. H. M. Hartigan's b. f. OTHELLO'S CHANCE, by Othello—Half a Chance. 8-13 ..... Jos. Canty 1
Mr. J. J. Parkinson's INTERN. 8-6 M. Barrett 2

(Winner trained by Owner at the Curragh.)

Betting—11 to 10 on Intern. 5 to 1 each Othello's Chance and Lord Glanely's filly Skyrocket out of Maid of the Sky. After she had beaten the Eclipta colt, the Celestial one made 500 guineas. To M. Jacques Wittouck, the rich Belgian owner of Palais Royal, who races in France and in England, fell the Windsor Welter, in which his French-bred filly, Hot Bun, beat Princess Galahad, both starting at long prices. Captain Boyd-Rochfort won the last race of the afternoon, the Marlborough House Stakes, with his Son-in-Law colt, Visselus, who beat Willsboro' by a length.

To-morrow racing is at the little Folkestone meeting, which has no more than a local interest. In the Three-Year-Old Handicap I like best the chance of BUCKS MAIDEN. LINGERIE, or in her absence NINA, may win the Stanford Maiden Two-Year-Old Plate, and JOYOUS GREETING may take the Maidstone Welter.

GALTEE MORE.

Mr. Sayers' PRINCESS GALAHAD, 4, 7-3 ..... A. Wragg 2
Mr. D. Pennant's CRAGFORD, 7, 9-10 ..... G. Richards 3

Also ran—Au Revoir (E. Gardner), County Guy (S. Donoghue), English Fare (J. Dines), Berkeley Bridge (Barker), Don Pat (F. Fox), Easter Gift (J. Sirett), Rialto Bridge (F. Balch), Sea Monarch (S. Magee), Exalt (Lowrey), Verte-Lumiere (Packham), Kastron (S. Wragg), Taximeter (A. Buxey), Prince of Athens (O. Bush), The Plumber (C. Richards), Zivola (Gethin), Bay Morn (T. Barber).

Off 4.3. (Winner trained by Braime.)

Betting—7 to 2 agst Taximeter, 9 to 2 Cragford, 6 to 1 County Guy, 7 to 1 Don Pat, 8 to 1 each Au Revoir and Kastron, 10 to 1 HOT BUN, 100 to 8 each Easter Gift and Sea Monarch, 1000 to 6 each Princess Galahad and Exalt, 25 to 1 others.

Won by a length and a half; a short head.

4.30—MARLBOROUGH HOUSE STAKES with 200 sovs. added. 1¼ m.

Mr. R. Sharples' b. c. VISELLUS, by Son-in-Law—Vacovia. 3, 7-10 ..... J. Dines 1
Mr. T. Sykes' WILLSBORO', 3, 7-7 ..... G. Baines 2
Sir C. McLeod's COTTAGE LASS, 3, 8-0 ..... Kirby 3

Also ran—Legislator (Hallam), Judaic (J. Marshall), Jack Ketch (C. Ray), Stockcross (F. Lane), Kefalia (K. Robertson), Lever's Guy (G. Richards), Puttenian (Lowrey), Periscope (Cordell).

Off 4.31. (Winner trained by Boyd-Rochfort.)

Betting—6 to 4 agst Cottage Lass, 3 to 1 VISELLUS, 5 to 1 Stockcross, 10 to 1 Willsboro', 100 to 8 Judaic, 100 to 6 others.

Won by a length; a head.

FOLKESTONE TO-DAY: PROBABLE START ERS AND BETTING.

SELECTIONS.

Deal All-Aged Selling—**Sun Gem.**
Westenhanger Selling—**Yellow Underwing.**
Three-Year-Old Handicap—**Ladies First*.**
Stanford Maiden Plate—**Lawrenny Lass** gelding or **Scarlet Glow** filly.
Chatham Handicap—**Porporino.**
Maidstone Welter Plate—**Crepuscule.**
DOUBLE—**Ladies First** and **Crepuscule.**

2.0—DEAL ALL-AGED SELLING PLATE of 150 sovs. 5 f.

	Age	st. lb.
SUN GEM (Mr. S. Wootton)....Owner	4	9 7
ARRIVAL (Mr. F. Hands)....Thrale	6	9 7
TULLY WOOD (Mr. B. Fitch)....Poole	5	9 4
ELEGANT SUN (Mr. Andrews)...Edwards	5	9 4
DARNLEY (Mr. F. Burke)....V. Martigan	4	9 4
TELEMON (Mr. Bryans)....Bryans	4	9 4
DISPO (Mr. Michailinos)....Molony	4	9 4

DUCKS AND DRAKES (Mr. Rowe) ..... C. Chapman a 9 4
CARDAMON (Mr. S. Savile)....Beary 4 9 4
GIRL O' THE GLEN (Mrs. Harris) Pugh 3 8 9
BLADON (Mr. R. Moreton)....Owner 3 8 9
STOICAL (Mrs. Wallace)....J. Beary 3 8 9
INDIAN CORN II. F. (Mrs. Dent).Larkin 2 6 11
TREFOLD (Mr. W. F. Larkin)....Owner 2 6 11
FLYBYNIGHT (Mrs. K. Miners) Hobbs 2 6 11

Form.	Probable Starters and Jockeys.	Betting Forecast.
003	ELEGANT SUN ..... C. Richards	6/1
042	DARNLEY ..... G. Richards	6/2
020	TELEMON ..... Owner	—
000	TULLYWOOD ..... S. Donoghue	8/1
010	ARRIVAL ..... Ray	4/1
00	GIRL OF THE GLEN....P. Donoghue	10/1
004	DESPOT ..... Sirett	10/1
113	DUCKS AND DRAKES....R. Jones	6/1
000	STOICAL ..... M. Beary	10/1
001	SUN GEM ..... J. Marshall	7/2
411	FLY BY NIGHT ..... A. Burns	8/1

2.30—WESTENHANGER SELLING PLATE of 150 sovs. 1¼ m.

	Age	st. lb.
CELEBRATE (Mr. Barclay)....Pickles	a	9 3
YELLOW UNDERWING (Mr. V. Smyth) Owner	a	9 3
LINKMAN (Mr. D. M. Gant)...P. Lowe	a	9 3
MAT McGLUE (Mr. Middlemas)..Reardon	a	9 0
HE SINGS (Mr. J. Scott).....J. Scott	a	9 0
BRAYGOLA (Mr. Whiteman).....Smyth	5	9 0
IOLAIR (Mr. R. Gore)..... Gore	a	9 0
CAVALIERO (Mr. Counsell).....Piggott	a	8 12
RED APPLE (Mr. Gilbey).....Beedle	6	8 12
HONG-KONG (Mr. A. M. Jones)...Turner	a	8 12
GAFAIDOUN (Mr. M. Dollar).....Thrale	4	8 11
FERSEN (Mr. Beary).....A. Beary	4	8 11
CLASSIC LADY (Mr. R. Curtis)....Law	a	8 9
LADY BICKLEY (Maj. Evans)....Turner	5	8 9
MONTMARTRE (Mr. Hankey).....Owner	4	8 6
MELGO (Mr. G. Clancy).....Clancy	4	8 6
COMPOUND FRACTURE (Mr. H. Stobart) ..... R. W. Colling	3	7 9
FINLAND (Sir W. Cooke).....Read	3	7 7
LISSAHULLY (Mr. Bryans).....Owner	3	7 4
NORMAN LIGHT (Mrs. Foster) ..... H. Leader	3	7 4
IVROGNE (Col. Hughes).....C. Leader	3	7 4

Form.	Probable Starters and Jockeys.	Betting Forecast.
330	FERSEN ..... Beary	100/7
002	CELEBRATE ..... Marshall	5/1
220	MELGO ..... G. Richards	10/1
000	CAVALIERO ..... Revell	100/7
0	CLASSIC LADY ..... T. Barber	100/7
310	GAFAIDOUN ..... Ray	100/7
030	LINKMAN ..... Whitelaw	9/1
020	RED APPLE ..... Perryman	100/7
003	IOLAIR ..... F. Fox	10/1
000	MAT McGLUE ..... Packham	100/7
001	HE SINGS ..... C. Collins	5/1
002	YELLOW UNDERWING ....A. Wragg	7/2
013	BRAYGOLA ..... F. Balch	7/1

3.0—THREE-YEAR-OLD HANDICAP of 150 sovs. 1¼ m. | Age | st. lb.

COTTAGE LASS (Sir C. McLeod) ....Scobie	9	6
GREASE PAINT (Sir C. Hyde)	Scobie	9	0
GREAT SCOT (Mrs. Beatty)	T. Leader	8	10
NARSES (H.H. Kolhapur) ....R. W. Colling	8	10
PERSIAN SUN (Mr. R. Day)	Owner	8	9
SHRILL (Sir W. Gilbey)	T. Cannon	8	8
BUCKS MAIDEN (Mr. Lyons)	Baring	8	8
WAR BOND (Mr. Courage) ....S. Bennet	8	7
MOIKA (Sir G. Bullough)	J. Jarvis	8	7
BEROADACH (Mr. R. J. Froome) ...Tabor	8	6
LOUNGE LIZARD (Lord Lovat)	W. Nightingall	8	6
FINANCE (Mr. Whiteman)	H. Smyth	8	6
JUNE BELLE (Mr. Miller)	Maunce	8	6
BARRATRY (Lord Howard) ....D. Waugh	8	5
FREEHOLDER (Mr. Marshall) ....Morris	8	5
LADIES FIRST (Mrs. Davison) Tem.erian	8	5
TANKER (Lord Glanely)	Hogg	8	4
LADY ROSSMORE (Mr. Benson) ....Wise	8	4
GORGONIA (Mr. Howard)	Higgs	8	4
PACO (Mr. G. B. Bates)	E. Harper	8	1
BUCKS BELLE (Mr. Cottrill)	Owner	8	1
LUKE (Mr. F. D. Pirie)	Collinson	8	1
WILLSBORO' (Mr. Sykes)	Morris	7	13
COMPOUND FRACTURE (Mr. Stobart)	R. J. Colling	7	13
CHERRY LOCH (Lt.-Col. Carruthers)	R. J. Colling	7	13
HAWKSBURY (Mr. Marshall) Farquharson	7	12
GOOD SPORT (Lord Glanely)	Hogg	7	8
NORMAN BARON (Mr. Ellis) ....Butchers	7	7
PHILIPPA ROET (Mrs. James)	Butters	7	6
RASHLING (Mr. Brice)	Cramsie	7	6
FORWARD BOY (Mrs. Harmsworth) Poole	7	4
LOVELINESS (Major Burdwell) C. Leader	7	4
ROYAL SALOON (Mrs. Wallace) ....Larkin	7	3
ROCK BABE (Mr. Wakefield) .....L. Ward	7	1
THE TORCH (Mr. Thompson) F. Hartigan	7	0

Form.	Probable Starters and Jockeys.	Betting Forecast.
000	SHRILL ..... Sirett	10/1
212	BUCKS MAIDEN ..... T. Lowrey	7/2
040	MOIKA ..... Elliott	5/2
040	JUNE BELLE ..... Packham	9/2
020	BARRATRY ..... Perryman	6/1
144	BACO ..... C. Richards	10/1
000	PHILIPPA ROET ..... T. Weston	10/1
003	LOVELINESS ..... Dines	10/1
004	ROCK BABE ..... A. Burns	10/1
000	THE TORCH ..... W. Stephenson	10/1

3.30—STANFORD MAIDEN TWO-YEAR-OLD PLATE of 110 sovs. 5 f. | st. lb.

BIBIANI (Mrs. Wallace)	Beary	9	8
LAWRENNY LASS G. (Mr. S. Wootton)	Owner	9	5
NINA (Ld. Carnarvon)	R. Dawson	9	0
RUSHALL DOWN (Mr. Andrews)...Edwards	8	10
CULLENMORE C. (Mr. Brendon) Holland	8	10
CLASSIC LADY C. (Mr. Curtis)	Law	8	10
GYMKHANA (Ld. Derwar)....Pickering	8	10
SLIGO (Mr. D. M. Gant).....	P. Lowe	8	10
PINXIT (Sir C. Hyde).....	Scobie	8	10
DIEAS MUMA C. (Mr. Law).....	Law	8	10
PLAGUE (Mr. Phillips).....	Barling	8	10
BOLD BREEZE (Mr. Stewart).....	O. Bell	8	10
SPINNAKER (Capt. Wills).....	Bruce	8	10
IONIA C. (Mr. Simmonds).....	J. Scott	8	10
FOURTH DIMENSION (Mrs. Beatty)	T. Leader	8	7
SINCERA (Maj. Beatty).....	Beatty	8	7
VALLIDA (Sir G. Bullough).....	J. Jarvis	8	7
RAG O' TRICKS (Col. Clare)	J. Allden	8	7
STARLESS (Mr. Clark).....	Persse	8	7
AMYE (Mr. H. L. Cottrill).....	Cottrill	8	7
CAPET (Mr. H. L. Cottrill).....	Cottrill	8	7
WILD CAROL (Sir H. Owen).....	O. Bell	8	7
CARABAS (Lady Derby).....	Butters	8	7
TEL-ASUR (Capt. Elgee).....	G. Sadler	8	7
BATISTE (Ld. Ellesmere).....	Pickering	8	7
NORMAN DUCHESS (Mr. Ellison) Carslake	8	7
GALLIPOLI F. (Sir P. Freake).....	Miller	8	7
PIASTRE F. (Mrs. Gilbert).....	Coldbeck	8	7
MAIDEN VOYAGE (Mr. Gilbey)...Chapman	8	7
VALLEY OF FEAR (Ld. Glanely).....	Hogg	8	7
THRACIAN GIRL (Mr. Gordon)...J. Jarvis	8	7
REPRISAL F. (Mr. Hailey).....	Bryans	8	7
BUCKSBROOK (Mr. Haldin).....	C. Leader	8	7
RONALDA (Mr. Harmsworth).....	Poole	8	7
LADY ALL ALONE (Mr. Harris).....	Pugh	8	7
QUARREL (Mr. F. Hartigan).....	Owner	8	7
SAPPHIC (Mr. G. Hartigan)....M. Hartigan	8	7
LINGERIE (Mr. James).....	Templeman	8	7
PICOLINE (Mr. Kimball).....	D. Waugh	8	7
DERBY MOUNT F. (Mr. Lant).....	Maunce	8	7
EAGERLOON G. (Mr. Larkin).....	Owner	8	7
PENNY LEMON (Mr. Larkin).....	Owner	8	7
NORANDA (Mr. H. Leader).....	Molony	8	7
MIDSCOPE (Mr. H. Leader).....	Owner	8	7
CASCADE G. (Mr. Maunce).....	Owner	8	7
TRAFFORD F. (Mr. Michailinos).....	Molony	8	7
RIA F. (Mr. Morgan).....	Braime	8	7
SINEMORA (Mr. L. Neumann).....	Gilpin	8	7
PINENEEDLE (Capt. Paton).....	A. Day	8	7
JOHNSTONE (Ld. Queensbury)) Beasley	8	7
JAPONESE (Mr. J. Reardon).....	Connolly	8	7
GAUNTLOOK (Mr. G. Roddick).....	Thrale	8	7
MASQUERADE (Mr. Rothschild) T. Cannon	8	7
LUX (Mr. J. Rothschild).....	Pratt	8	7
BORTAIL (Mr. J. Rothschild).....	Pratt	8	7
MATUTA F. (Mr. H. Smyth).....	Owner	8	7
PARTIAL ECLIPSE (Mr. Stedall)	Owner	8	7
GNOME F. (Mr. Sent).....	Rintoul	8	7
AZIZ (Mr. C. Wadia).....	Molony	8	7
CLAIRVOYANTE (Mr. Walker).....	Tersse	8	7
SWANS' NEST (Mr. Whitelaw).....	Owner	8	7
SWEET SWAN (Mr. Whitelaw).....	Owner	8	7
NO TRACE (Col. Wingfield).....	Pope	8	7
SC

HAMILTON PARK RESULTS.

2.45—**PALACE MAIDEN PLATE** of 200 sovs. Two-year-olds. 5 f.

Mr. G. Peek's ch. f. SNOOPS, by Pelops—Hay .....H. Jelliss 1
Mr. Ryan's TIMBER, 8-10 .....A. Balding 2
Mr. Hedley's LONG SPAN, 8-10.....A. Glasgow 3

Also ran—Canterig (J. Taylor), Harbour Grace (Finnegan), Lavender (Nevett).

Off 2.47. (Winner trained by J. Cannon.)

Betting—13 to 8 on Timber, 5 to 2 agst. SNOOPS, 8 to Harbour Grace, 100 to 7 Long Span or any other.

Won by four lengths; a length and a half. Timber was fourth and Harbour Grace last.

3.15—BUTTERBURN SELLING H'CAP PLATE of 200 sovs. 1 m. 40 yds.

Col. A. Wilson's ch. g. ROSSAUTER, by Count Rosa—La Santeuse, 3, 7-5 .....F. Brooks 1
Mrs. J. Young's BRIERYSIDE, 4, 6-11 .....W. Barugh 2
Mr. Lumsden's SHIRAZ, 5, 6-9 .....R. Lurdle 3

Also ran—Kildale (R. James), Kilderkin (Finnegan), Chinese Lady (A. Richardson), Mock-Bird (C. Adley), Flying Sirrah (A. Harris), Hale (K. Crossley).

Off 3.16. (Winner trained by Storie.)

Betting—7 to 4 agst. Chinese Lady, 4 to 1 Mock-Bird, 9 to 2 Flying Sirrah, 7 to 1 ROSSAUTER, 10 to 1 Kilderkin, 100 to 7 each Brierysides, Shiraz, or any other.

Won by a length and a half; two lengths. Kilderkin was fourth and Chinese Lady last.

3.45—NETHERTON HANDICAP PLATE of 250 sovs. Three-year-olds. 1 m. 5 f.

Mr. Dand's ch. g. ALCHEMY, by Apothecary—Maghera, 7-0 .....A. Richardson 1
Mr. Gardner's KNIGHTS SERVICE, 7-13 .....J. Evans 2
Lord Col. Carruthers's CHERRY LOCH, 7-5 .....R. James 3

Also ran—Royal Count (J. Taylor), Bon Garcon (Finnegan), Orantio (C. Adley).

Off 3.48. (Winner trained by Peacock.)

Betting—11 to 10 on Royal Count, 4 to 1 agst. Cherry Loch, 6 to 1 ALCHEMY, 7 to 1 each Knight's Service and Bon Garcon, 20 to 1 any other.

Won by eight lengths; three lengths.

4.15—LANGLOAN SELLING PLATE of 150 sovs. Two-year-olds. 5 f.

Mrs. Don's b. c. DEPOT HARBOUR, by Trespasser—Lady Caroline, 8-7 .....J. Taylor 1
Viconte Foley's ERLA KUN, 8-12.....H. Jelliss 2
Mr. Hedley's DELPH CHINA, 7-13, W. Barugh 3

Also ran—Little Punkah (A. Balding), Happy Princess (J. Miles), Blive Lass (J. Thwaites), Bobbin (McGuigan), Bold Miss I. (F. Brooks).

Off 4.18. (Winner trained by Thompson.)

Betting—5 to 2 agst. Little Punkah, 4 to 1 each DEPOT HARBOUR and Happy Returns, 5 to 1 each Blive Lass and Bold Miss, 6 to 1 Erla Kun, 20 to 1 each Delph China or any other.

Won by a head; a length.

Depot Harbour was sold to Mr. J. M. Clayton for 150 guineas.

4.45—COVANBURN HANDICAP PLATE of 200 sovs. 6 f.

Mr. Rankin's b. h. HANDYMAN, by Hainault—In Sight, 5, 6-12 .....C. Adley 1
Mrs. Gardner's JOLIMENT, 5, 9-0...J. Evans 2
Mr. M. Vaney's SILVER CASTOR, 3, 7-2 .....Braithwaite 3

Also ran—Richlieu II. (H. Jelliss), Golden Optic (J. Taylor), 40 Winks (R. James), Airman (D. McGuigan), Delphi (Barugh), Bachelor's Luck (J. Thwaites), Manvero (Nevett), The Wrecker (A. Richardson), Ghillie (Crossley), Luisita (A. Harris), Lady Marcus (Lumdie).

Off 4.50. (Winner trained by McCall.)

Betting—3 to 1 agst. Richlieu II., 4 to 1 Jolliment, 5 to 1 Airman, 6 to 1 Silver Castor, 8 to 1 40 Winks, 10 to 1 Golden Optic, 100 to 8 Bachelor's Luck, 100 to 6 each HANDYMAN or any other.

Won by one and a half lengths; four lengths.

5.15—LOGAN'S PLATE of 150 sovs. Three year olds. 1½ m.

Mr. Peacock's b. c. ASTRAL, by Pionet—Broome, 8-9 .....Nevett 1
Capt. A. Wilson's ROYAL SPEAR, 8-6 .....J. Thwaites 2

Mr. Gardner's HARPOONER, 8-0...J. Evans 3

Also ran—Bucks Clover (R. James), Stolen Time (M. Phelan), The Bo Girl (P. Fleming), French Haste (L. Hall), Eager Spear (A. Baldwin).

Off 5.17. (Winner trained by Peacock.)

Betting—6 to 4 agst. ASTRAL, 4 to 1 Bucks Clover, 5 to 1 each Harpooner, Royal Spear, and French Haste, 100 to 7 any other.

Won by a head; one and a half lengths.

POLO.

ALL IRELAND CLUB.

BEECH PARK V. KILMARTIN.

Saturday's match at the All Ireland Club was arranged for 5 o'clock to suit the convenience of those attending the Phœnix Park Races. Unfortunately, the weather was unfavourable, light rain falling, and the attendance was smaller than usual. The match was, however, perhaps the best of the season.

Only a point separated the teams on handicap. Beech Park, who would be receiving a goal on the handicap, led for the whole game, and it was not as far back that Kilmartin drew level through Mr. Slocock. His goal was the result of a really great effort. Mr. Johnston was in almost his best form, and the others of the Beech Park team played well.

Mr. Shackleton has not had a harder task at back in any game this season owing to close riding by Mr. Magee. Major Kirkwood was out of luck, or Kilmartin might have won. As it was, it was by him in attempting to clear allowed Mr. Slocock to score a soft goal, while previously he in a fine back-hand clearance, only to see Mr. Ellis's pony stop the ball, the rider going on for a lucky goal.

The first chukkar was a lively affair, and represent of the old tournament days. The marking was good, and neither side could get a score. Ellis had two shots, while Mr. Magee enabled Slocock to get clear for the latter to miss his Major Kirkwood made a great effort later, being under his pony, but was wide. In the end, Mr. Lillis and Mr. Johnston got the goals ascribed above. On the balance of the play the ers were perhaps deserved.

Major Kirkwood registered a fine goal at the start of the third period, and after Mr. Larminie had made a good burst down the centre and a successful shot, Major Kirkwood broke through somewhat similarly, and with two hits scored. In the last chukkar Kilmartin pressed, but Beech Park got up on the right by fine play. Mr. Johnson placed well across, but the chance was let go. Mr. Magee, after nipping in cleverly at the other end, shot out. Major Kirkwood then failed with two tries. Mr. Durack was prominent for Kilmartin at the centre, and an attack was set by which ended with Mr. Slocock scoring. The teams with their handicap points:—

Kilmartin—Mr. W. Magee (1), Mr. J. J. Durack (2), Mr. S. Slocock (3), and Major T. W. Kirkwood (6).

Beech Park—Mr. Larminie (3), Mr. F. J. Lillis (4), Mr. Johnston (4), and Mr. J. W. Shackleton (3).

Umpire—Mr. Parr.

TO-MORROW'S MATCH.

There will be a practice at the Nine Acres to-morrow at 4.15.

MOTOR CYCLING.

THE DONEGAL TRIAL.

THREE FAILURES ON GLENGESH.

Despite the fact that it rained for two-thirds of the time they were on the road, only two of the twenty-five competitors who took part in the Dublin and District Club's twenty-four hours' reliability trial to Donegal and back failed to complete the journey of 420 miles. William O'Neill broke the axle of his sidecar during the outward journey, and D. McCrae ran out of petrol before reaching Ardara and retired.

The conditions were very bad when the two ascents of Glengesh Hill were made in the early hours of Saturday, a whole gale of wind accompanying the rain. Nevertheless, only three of the motor cyclists who tackled the ascents were denied the possibility of winning first-class awards by failing to make two clean climbs. Amongst the successful was the rider of the smallest-engined machine in the trial—Tom Henry, on a 225 c.c. Velocette. All of the four-wheeled vehicles were successful on the hill.

A secret check was taken on the outward journey and another in the final stages, and these will probably decide the chief awards in the various classes. Those who completed the trial were as under:—

E. G. Stapleton, 494 c.c. Triumph; W. L. Doherty, 498 c.c. Matchless; Y. Faloone, 346 c.c. A.J.S.; H. D. Walsh, 499 c.c. Rudge-Whitworth; M. Doyle, 494 c.c. Triumph; J. Corcoran, 494 c.c. Triumph and sidecar; G. G. Ross, 498 c.c. A.J.S.; Geo. Milne, 499 c.c. Rudge-Whitworth; R. G. Sayers, 490 c.c. Norton; J. Revill, 494 c.c. Triumph; R. L. Kirkpatrick, 496 c.c. Rudge-Whitworth; L. J. Furlong, 497 c.c. A.J.S.; P. O'Brien, 497 c.c. Ariel; J. J. Beggan, 498 c.c. Rex Acme; E. F. Newsom, 348 c.c. Triumph; W. Kehoe, 496 c.c. Rudge-Whitworth; C. Briggs, 498 c.c. Matchless and sidecar; T. Reay, 225 c.c. Velocette; R. W. Mulligan, 498 c.c. A.J.S.; R. D. Cox, 7 h.p. Triumph car; J. L. Creighton, 7 h.p. Austin car; C. J. Mulcahy, 9 h.p. Fiat car; D. Allen, 8 h.p. Singer car.

BANBRIDGE "HUNDRED."

SMALL FIELD IN NORTHERN EVENT.

The annual 100 miles road race of the Banbridge Club was held on Saturday. Of the 20 riders who were handicapped for the race 17 took part and 7 finished. The handicap was framed from W. J. Tracken and G. B. Corry, on 348 c.c. Velocettes. Both suffered during the race, but Corry secured the distinction of making the fastest lap at 55.38 m.p.h.

Averaging about 50 m.p.h., T. Stewart, of Belfast (6), won the even by a margin of 2 mins. 13 secs. from Gilmore, of the local club (Rudge); while Gordon Burney, of Dublin (Royal Enfield), who won the Enniskillen race on Wednesday, was third. The fastest time was made by Gilmore, who averaged 51.52 m.p.h. Times and placings:—

	Times. Actual.	Handicap
	H. M. S.	H. M. S.
1. T. Stewart, 246 c.c. O.K., 10 mins.	1 58 47	1 48 47
2. Gilmore, 499 c.c., Rudge, 4 mins.	1 55 3	1 51 3
3. J. G. Burney, 348 c.c., Royal Enfield, 7½ mins.	2 0 56	1 53 26
4. G. McIntyre, 175 c.c., A.K.D., 25 mins.	2 20 52	1 55 52
5. P. Walls, 499 c.c., Rudge, 5 mins.	2 0 53	1 55 53
6. W. Beaton, 246 c.c. Rex Acme, 14 mins.	2 10 41	1 56 41
7. G. Breckenton, 493 c.c., Excelsior, 3 m.	2 26 21	2 23 21

BASEBALL IN AMERICA.

Results of the principal baseball matches played in America on Saturday:—National League—Philadelphia 6, New York 12; Boston 0, Brooklyn 5; Boston 5, Brooklyn 0; Cincinnati 8, St. Louis 11; Chicago 4, Pittsburg 7.

American League—New York 3, Philadelphia 7; New York 4, Philadelphia 3; Washington 3, Boston 2; Washington 5, Boston 4; St. Louis 11, Chicago 3; Cleveland 4, Detroit 3.

GREYHOUND RACING.

SHELBOURNE PARK.

A large gathering patronised Shelbourne Park on Saturday night, and racing of an interesting and exciting description ruled the order. Backers of first favourites came out having rather the better of matters with the layers. Details:—

NATIONAL CUP—Second Round—Fourth Heat—Mr. F. B. Tubridy's f. d. ENTOMB (2) (Spalding Bishop—Another Ten) (5, 6 to 4 on), 1; Miss J. O'Keeffe's MARCUS (6) (6/1), 2; Mr. W. Flynn's FINNA LEADER (1) (10/1), 3. Also ran—Liquidator (4) (6/1). Fits Flying (3) (10/1). Three lengths. 30.11 secs.

NATIONAL PURSE—First Round—Fourth Heat (Dogs)—Mr. J. Dunne's bd. d. KNEADSBRIDGE LAD (5) (What's Next—Daisy Darling) (5 to 4 on), 1; Mr. T. Meehan's TEMPLEHOUSE (4) (100/6), 2; Mr. W. Qualle's LALLANT KID (2) (100/8), 3. Also ran—Jack's Bogey (1) (2/1), Heart's Reward (5) (100/8). Four lengths; 30.40 secs.

Second Heat (Bitches)—Mr. Tracey's f. MISS DELAGE (2) (Cheerful Speed—Lady Ardeen) (2 to 1 on), 1; Mrs. J. F. Robin's RONUNCULUS (3) (3/1), 2; Mr. P. Barrett's HIBERNIA (1) (10/1), 3. Also ran—Beale Hill (4) (10/1). Two lengths; 31.36 secs.

DUBLIN STAKE—£8; £2.—Miss K. O'Reilly's w. bd. d. ORATEMA (4) (Shaw's Gift—Searched), 7 to 2, 1; Miss M. Duffy's CHINCHILLA (1), 9 to 1, 2. Also ran—Rapid Despatch (5), 7 to 2; Harlesden (3), 6 to 1; Bad Post (2), 2 to 1; What Darling (2) 6 to 1. Half a length. 31.63 secs.

SHELBOURNE HURDLE—Miss M. Byrne's bd. d. SCORING CARD (3) (Land Grabber—Sheer Legs), 6 to 1, 1; Mr. L. Hall's HOOK LIGHT (2), 9 to 2, 2. Also ran:—Spotted Guard (1), 6 to 4; Broomhill Lad (4), 4 to 1. Half a length. 31.84 secs.

CELTIC HURDLE—£8; £2.—Mr. R. Tuite's w. f. d. PADDIE'S BRIGADE (1) (Irish Brigade—Molly Machree), 6 to 4 agst, 1; Mr. T. J. Connolly's NOSEBAND (2), 7 to 4, 2. Also ran:—Commodore Ferns (3), 6 to 1; Nazzie's Hope (4), 6 to 1. A length. 34.50 secs.

CITY PLATE—£5; £2.—Mr. T. Regan's f. b. RECKLESS RUBIA (4) (Shady Business—Colo Girl), 5 to 1 agst, 1; Miss Lee's SWEET ORANGE (2), 3 to 1, 2. Also ran—Ballyhahill Maid (4), 4 to 1; Next Girlie (3) 4 to 1; Blue Beauty (3), 5 to 2; Diamond Daisy (1), 4 to 1. A length. 32.12 secs.

TO-NIGHT'S PROGRAMME.

8.15—DUBLIN STAKE (Bitches). 525 yards.—Mr. W. Dunne's Fawneen, Messrs. Quinn and Henehan's Wise Widow, Mr. T. O'Leary's Biddy Larkin, Miss A. Kelly's Scot's Penny, Mr. M. Holdright's Market Square, Mr. M. Buckley's Little Maud. To fill vacancies—Mr. T. O'Donoghue's Old Diamond, Mr. P. J. Kelly's Kathleen.

8.40—SHELBOURNE HURDLE. 525 yards.—Mr. T. O'Connor's Captured Duke, Mr. J. D. Boland's Buckfast, Mr. B. Rock's Glencanane Dan, Mr. P. O'Brien's Ocean Brigand. To fill vacancies—Mr. T. Fitzsimons's Lady Hebe, Mrs. L. Armstrong's Aboyeur.

9.0—NATIONAL CUP. 525 yards.—First semi-final (Bitches).—Mr. T. Roe's Rita Goggins, Mr. W. Looby's Lounge Lizard, Mr. F. O'Leary's Dangerous Guide, Mr. J. Canavan's Loughadian, Mrs. M. Noonan's Neva, Mr P. Healy's The Victim.

9.20—NATIONAL PURSE. 525 yards. First Heat, Second Round (Dogs).—Mr. E. O'Connell's Eager Eyes, Mr. J. Dunne's Silver Timepiece, Miss Q. Martin's Master Tony, Mr. M. Dargan's Moyiroe, Mrs. J. O'Carroll's Speedy Cheer, Mr. T. Carroll's Composure.

9.40—CELTIC HURDLE. 525 yards.—Mr. J. Berkery's Joe Spec, Mr. T. Hayes's Boro Lad, Mr. H. J. Ryan's Friendly Hawk, Mr. W. P. Fleming's Manius. To fill vacancies—Mr. T. Barrett's Beiring Bigid, Mr. P. J. O'Reilly's Orissima.

10.0—CONSOLATION STAKE (No. 1). 525 yards.—Mr. W. Sex's Rock Bread, Mr. P. Byrne's Dunsoughley Star, Mr. J. Kerrigan's Fair Noinin, Mr. J. Brogan's Jack's Bogey, Mr. P. L. Higgins's Heart's Reward, Mr. J. Byrne's Ardencrusha Pride. To fill vacancies—Mr. M. Kissane's Kerry Antelope, Mr. T. Maher's Dolan's Delight.

10.15—CITY PLATE. 525 yards.—Mr. T. Duffy's Fussy, Mr. J. Laffan's Mover, Mr. B. Butterly's Fixem, Mr. J. J. Long's McKeown's Rye, Master K. Duggan's Lackabawn Boy, Mr. P. Daly's Dublin Guard. To fill vacancies—Mrs. Kenny's Dunsoughley Dan, Mr. C. Doran's Blazing Fox.

DUNMORE PARK.

At Dunmore Park on Saturday Ballyhenry Lad and Maid of Devenish who had dead-heated twice on Thursday night in the Llandilnchy Stakes, ran off the decider, and Ballyhenry Lad won rather surprisingly by six lengths. Details:—

DUNMORE STAKES.—Mr. J. Johnston's BRINDLED DRUMMER (7/1), 1; Mr. Martin's MARCH DUST (9/2), 2. Also ran—Dunbar Monkey, Lady Milbourne, Craiugh Joe. Ten lengths. 37.66 secs.

BRANTWOOD HURDLE.—Mr. J. Vaughan's JOVIAL VIC (13/8), 1; Mr. D. M'Kee's BOBBY'S GIFT (4/1), 2. Also ran—Pawn-Swan, Fearless Footprints. Five lengths. 39.75 secs.

GRUAGER STAKES.—Mr. G. Faulkner's NEWTOWN MYTH (3/1), 1; Mr. R. Morton's WEATHER PET (evens), 2. Also ran—Alexandra Freestare, Carnathen Girl. Half a length. 50.05 secs.

LISNALINCHY STAKES.—Decider—Mr. J. Corr's BALLYHENRY LAD (evens) beat Mr. J. E. Thorpe's MAID OF DEVENISH. Six lengths. 25.80 secs.

BRISTOLSAN STAKES.—Final—Mr. M'Alevey's NINON (6/1), 1; Mr. P. M'Donnell's BRIGHTER HEAD (8/1), 2. Also ran—Handy Boys, Mortiano, Kaiser, Company Promoter and Miracious. One length. 37.96 secs.

FORTWILLIAM STAKES.—Mr. J. J. Scallon's GLENHOLE (evens), 1; Mr. Kennedy's ALEX CHERRYFUL HILL (7/2), 2. Also ran—Tremolio, Sakda, Crackskull, Gardnaclift Lass. One length. 26.75 secs.

LISNALINCHY STAKES.—Mr. F. L. Mitchell's CHERRYFUL HILL (7/2), 1; Mr. A. M'Allister's FOUGHDOO (4/1), 2. Also ran—Tremolio, Sakda, Crackskull, Gardnaclift Lass. One length. 26.75 secs.

CELTIC PARK.

PROGRAMME FOR TO-NIGHT.

BEN MADIGAN HURDLE. 600 yards—Mr. Weir's Prince Luxor, Mr. McAlinden's Joan's Chum, Mr. Collins's Dandy Martin, Messrs. Kelly's Killymoon Smasher. Substitutes—Mr. O'Brien's Cullacco, Mr. Hamilton's Lone Wolf.

NESBITT CUP.—Fourth Heat—Mr. Johnston's Corbett's Liqueur, Mr. Monteith's Moorland Stroller, Mr. Troian's Imperial Duce, Messrs. Armstrong and Goodall's Brum Filer, Mr. Rice's Bit of Metal, Mr. L. Roddy's Roidore.

SHELBOURNE HURDLE. 525 yards—Mr. Collins's Marshall Nay, Mr. McKee's Bobby's Gift, Master O'Donoghue's Splonk's Brother, Mr. McAlinden's Hartwell Son. Substitutes—Miss O'Brien's Costermonger, Mr. O'Reilly's Drumhaw.

NESBITT CUP.—Fifth Heat—600 yards—Mr. Patterson's Royal Toi, Mr. Stevenson's Hot Pot, Mr. Sutter's Abbot's Smile, Messrs. Noble and McMahon's Fortune of War, Mr. Hill's Reckless Rex, Miss McIlveen's My Buddie.

MARATHON STAKES. 860 yards—Mr. McDonagh's Kavanagh Lad, Mr. McAlinden's Surley Boy, Mr. McAlevey's Galway Prince, Mrs. Scott's Nelson's Pride, Mr. Hanna's Blueberry Boy, Mr. Mark's Flying Gift. Substitutes—Mr. McCarthy's Rockcorry, Mr. McKeown's Dragon's Flight.

NESBITT CUP.—Sixth Heat—600 yards—Mr. McCarthy's Prince Rose, Mr. Rafferty's Roman Hackle, Miss McMahon's Just a Myth, Mr. McAlinden's Mairead, Mr. Warnock's Desert Songstress, Mr. Feenan's Katie Tinker's.

WATER POLO.

TO-DAY'S FIXTURES.

Clontarf v. Dublin University—Clontarf Baths, 7 p.m.
Dublin v. Sandycove—Blackrock Baths, 7 p.m.

TEAMS.

Clontarf—T. P. Walshe, J. S. Brady, O'S. Roche (captain), J. Quinn, W. L. M. Maguire, R. N. Case and E. J. Lightfoot.

Clontarf II. (from)—T. Lavery, K. O'Grady, H. Healy, H. McEvoy, P. J. Lavery (captain), M. O'Mahoney, A. W. McCombe, G. Ffrench, B. Smith.

Sandycove—Goal, W. Fagan; M. J. McCormick, N. F. Judd, G. C. Higginbotham (captain), J. Allen. C. Fagan, P. Horlacher.

DUBLIN UNIVERSITY BOXING AND GYMNASTIC CLUB.

The annual general meeting of the above club was held last Friday in the Pavilion, College Park, the president, Dr Rowlette, being in the chair.

The honorary secretary's and honorary treasurer's reports having been read, the following officials were elected for the forthcoming year:—President—Dr. R. S. Rowlette; vice-presidents: Mr. E. M. Dr. R. S. Rowlette; vice-presidents: Mr. E. M. Solomons, Sir Robert Tate, Captain Shaw, Sir Thomas Myles and Mr. H. J. William Taylor, Sir Thomas Myles and Mr. H. J. Millar; captain: Mr P. C. Cosgrove; vice-captain: Mr. J. Murray; honorary secretary: Mr. F. P. E. Smith; honorary treasurer: Mr. D. L. Graham. Committee: Messrs. J. C. M'Guire, E. B. Williams and J. H. Mitchell.

Amendments to already existing rules were then adopted, by which the number of the committee was increased from six to seven, and also the number of the committee that should form a *quorum* was increased from three to four.

An amendment was also passed by which membership of the club shall be confined to persons whose names are on the College books or on those of some professional school, and those who, if their names are no longer on such books, have been on the College books for at least two years subsequent to matriculation. This amendement thus gives old Trinity men a chance of keeping up an active interest in the sport and the club, but a further amendment to the same rule states that no member shall represent the club in an inter-University match or hold a College championship unless his name be on the College books or those of some professional school.

SCULLING.

BARRY DEFEATS THREE OPPONENTS.

Bert Barry, the world's sculling champion, in a race over the full championship course of four and a quarter miles, from Putney to Mortlake, on Saturday, defeated three opponents, S. H. Perrin (Putney Town R.C.), R. Dowson (Barnes R.C.), and F. J. Walford (Kew R.C.), who last Saturday qualified from eliminating tests to meet the champion. The young scullers rowed in relays against Barry. Perrin started at Putney, but the champion quickly drew away, and at Harrod's, where over and he established a lead over Barry, who, by the steps, hurt his wrist through rowing on the but instead of the swivel. However, Barry made a great effort and finally passed his young rival to win by one length. His time for the distance was 24 mins. 24 secs.

CRICKET.

IRELAND V. SCOTLAND.

THE IRISH TEAM.

The following team has been chosen to represent Ireland against Scotland, in the College Park, Dublin, on July 6th, 8th and 9th:—

IRELAND.

J. R. Ganly (Leinster) (captain).
J. G. Heaslip (Leinster).
T. H. Dixon (Dublin University).
H. G. McVeagh (Dublin University).
P. A. Thornton (Dublin University).
T. J. MacDonald (North Down).
James MacDonald (North Down).
J. Dearden (North Down).
T. O. Jameson (Hampshire).
J. Harris (N.I.C.C.).
L. Bookman (Leinster).
A. C. Douglas (N.I.C.C.) was not considered, as he will be unable to play.

Considering the decisive success of the Northerners over Leinster, it is rather surprising to see only four Ulster players on the side. The selection of T. O. Jameson and J. G. Heaslip will give general satisfaction, and it is to be hoped they will be able to come over. L. A. Bookman was not in form on Friday or Saturday, but the Leinster Club man has the big match temperament, and he rarely fails to rise to the occasion. The bowling on the side is particularly strong, with Harris, James MacDonald, Heaslip, Dixon, Jameson, Bookman, Ganly and Thornton, while practically every man on the side can be depended upon to make runs. Dearden is undoubtedly the best wicket-keeper at present playing in the country, and owing to A. P. Kelly having lost all his batting form this season, Dearden was the obvious selection.

LEINSTER'S BATTING FAILURE.

NINE WICKETS' VICTORY FOR ULSTER.

Ulster gained a meritorious victory over Leinster in the inter-provincial match at Belfast, winning by nine wickets. The batting of the Leinster men was far from convincing, and T. G. McVeagh was the only player of real class. Facing a deficit of 41 runs on the first innings, Leinster fared poorly in the second, and had lost six wickets for 49. McVeagh then found a useful partner in D. C. Pickeman, and 28 runs were put on for the seventh wicket. The century was put on after two hours' play, and W. McMahon helped Pickeman to add 13 for the last wicket. Left with 75 runs to get for victory, Ulster lost P. Jackson at 17, but the brothers MacDonald batted steadily, and got the necessary runs without further loss.

Overnight Ulster had scored 171 for 9 in reply to Leinster first innings total of 159, and on Saturday morning J. Dearden and J. Shields took the score to 200 before Dearden was bowled.

C. M. Hill and Bookman were again the Leinster opening pair for the second innings, but both were out with only 15 runs scored. T. H. Dixon then joined McVeagh, but the Trinity pair were soon parted, only seven runs having been added when Dixon was bowled. Ganly stayed till the deficit had been wiped out, but at 42 he fell a victim to Harris. Seymour left at 47 and Kelly at 49, but Pickeman and McVeagh played the brightest of cricket. The ninth wicket fell at 102, but McMahon stayed with Pickeman till the score reached 116, thus leaving Ulster 75 to get. Scores:—

LEINSTER.

First Innings.		Second Innings.	
L. Bookman b Harris	2	run out	12
C. M. Hill c James MacDonald b Douglas	15	l.b.w. b Douglas	3
T. G. McVeagh c James MacDonald b Douglas	84	b Shields	36
T. H. Dixon b Harris	26	b Harris	4
J. R. Ganly c Barnes b Harris	1	b Harris	10
R. N. Seymour c Douglas b Harris	1	c MacDonald b Shields	1
A. P. Kelly l.b.w. b Douglas	15	c Loughrey b Shields	1
D. C. Pickeman b Douglas	0	not out	27
G. T. Kenny l.b.w. b Douglas	4	c Dearden b Shields	2
W. Allen not out	0	b Douglas	0
W. M'Mahon b Douglas	0	c Dearden b Harris	2
Extras	11	Extras	9
Total	159	Total	115

BOWLING.

First Innings—J. Harris, 4 for 45; J. Shields, 0 for 28; James MacDonald, 0 for 35; A. C. Douglas, 6 for 40.

Second Innings—Shields, 4 for 32; Harris, 3 for 35; Douglas, 2 for 16; James MacDonald, 0 for 21.

ULSTER—First Innings.

F. Jackson b Dixon	5	W. M'Donough st Kelly b Kenny	36
T. J. MacDonald c Hill b Allen	57	W. M. Dick c Hill b Seymour	4
James MacDonald l.b.w. b Dixon	15	J. Harris b Seymour	1
A. C. Douglas l.b.w. b Dixon	0	J. Dearden b McMahon	23
R. J. Barnes c Dixon b McMahon	1	J. Shields not out	13
W. G. Loughrey b Bookman	44	Extras	16
		Total	200

SECOND INNINGS—F. Jackson c Ganly b Seymour, 13; T. J. MacDonald not out, 26; James MacDonald not out, 31; extras, 7. Total (1 wkt.), 77.

BOWLING.

First Innings—Dixon, 3 for 47; McMahon, 2 for 37; Kenny, 1 for 21; Allen, 1 for 37; Seymour, 2 for 10; Bookman, 1 for 22.

SENIOR LEAGUE.

CLONTARF'S EASY WIN.

Clontarf defeated Civil Service on Saturday in the Park in a Senior League match, postponed from earlier in the season. Clontarf, having won the toss, put Civil Service in first, and the experiment proved successful, for the home side, having made 40 for 2 wickets, were out in all for one and a quarter hours for 60. Pemberton had the splendid analysis of 5 wickets for 18 runs.

Clontarf got the runs for the loss of 3 wickets, and, continuing on, had made 120 for 5 wickets when play ceased. Thirteen bowlers were tried, Cullen and Whiteside being the most successful. Score:—

CIVIL SERVICE.

J. K. Lang b Pemberton	0	G. T. Rea c Dunne b Murdock	20
E. A. Hipwell c and b J. Sweeney	25	C. J. Smith not out	26
J. M. Hanrahan b Pemberton	13	J. Probert b Murdock	2
F. A. George b Pemberton	0	P. Mannion b Murdock	0
D. Cully c Buxton b J. Sweeney	4	Extras	29
T. Whiteside l.b.w. b Dunne	2	Total	194
G. M. Sperling c O'Connell b Dunne	6		

Bowling—T. Dunne, 4 for 29; J. A. Browne, 0 for 41; C. Patterson, 0 for 37; T. Cope, 1 for 32; G. W. Murdock, 4 for 23; P. N. Cornish, 0 for 4.

"B" TEAM.

H. Fine c Rea b Smith	36	G. W. Murdock b Murphy	9
G. T. Myles c Murphy b Probert	2	C. Patterson b Hughes	0
J. C. Williams retired	51	b Whiteside	0
G. Morgan retired	21	T. Cope not out	0
J. A. Browne b Whiteside	1	T. Dunne l.b.w. b Murphy	1
D. O'Connell b Whiteside	5	Extras	5
P. N. Cornish c Barber b Mannion	1	Total	132

Bowling—C. J. Hughes, 0 for 23; J. Probert, 1 for 40; L. M. White, 0 for 20; P. Mannion, 1 for 9; C. J. Smith, 1 for 10; T. Whiteside, 3 for 20; S. Murphy, 2 for 0.

THE LEINSTER XI.

The Leinster team to play Ulster at Rathmines on Tuesday and Wednesday, July 2nd and 3rd, was selected as follows:—J. C. Boucher (Belvedere College) (capt.), J. Brophy (Belvedere College), E. A. Ingram (Belvedere College), G. Morgan (Belvedere College), R. Murphy (Belvedere College), R. B. Barber (St. Andrew's College), J. C. Williams (Mountjoy School), C. J. Hughes (Mountjoy School), J. A. Browne (Masonic School), L. M. White (Masonic School), J. T. Whiteside (Sandford Park). Subs.—C. J. Smith (St. Andrew's College), T. Dunne (Belvedere College).

JUNIOR RESULTS.

INTERMEDIATE CUP.

Leinster 2nd, 303 for 2 (declared); Railway Union 2nd, 161.

Pembroke 2nd, 106; I.T.C., 71.

Monkstown, 153; Raheny, 121.

Y.M.C.A., 173; Civil Service 2nd, 56.

Merrion 2nd, 242 for 8 (declared); Phœnix 2nd, 45.

Sandymount, 179 for 6; Richmond, 165.

JUNIOR LEAGUE.

Fairview, 99; Belfaire, 75.

C.Y.M.S., 101 for 4; National Bank, 93.

St. John's, 101; Railway Union 3rd, 9 and 46.

ENGLISH MATCHES.

Most of the English county matches on Saturday were interrupted by rain, but good progress was made in the majority of them. Small scores were the order of the day in most cases, but the most sensational collapse of all was that of Lancashire, who, at Old Trafford, were dismissed for 94 by Notts, Larwood taking five wickets for 34, Barratt three for 49, and Voce two for 8. Iddon, with 18, was the top scorer for Lancs.

Yorkshire began badly against Middlesex at Lord's, and had lost three wickets for 38, but when Sutcliffe and Rhodes came together they put in a timely stand, and at the close Yorkshire had scored 136 for four wickets, Rhodes being not out 49, and Holmes not out 44. Holmes, Oldroyd, Leyland and Barber have been dismissed.

South Africans have made a good start against Surrey at the Oval, and for the loss of Siedle, Catterall and Owen-Smith have scored 249, the not outs being Mitchell 17, and Taylor 9. Catterall scored 124 and Siedle 66.

At Chelmsford, Wellard, the Somerset bowler, took six Essex wickets for 47. The home county were all out for 109, to which O'Connor contributed 45. Somerset, in reply, have made 123 for four wickets.

Gloucestershire put together 233 against Leicestershire at Bristol, Hammond with 49, and Stephens 30 being best. Smith had the fine analysis of five for 61.

A last wicket stand between Livesey and Herman saved Hampshire from being dismissed for a very moderate total by Warwickshire at Portsmouth, and, as it is, they have only mustered 178, while Warwickshire, in reply, have made 138 for five wickets. For Warwickshire, Mayer took four wickets for 43, Foster three for 61, and Calthorpe two for 13.

Glamorganshire began well against Worcestershire, but after Bates and Bell had put on 92 runs for the first wicket, and Hills and Dyson had also scored freely, a collapse was brought about after lunch, and five wickets fell for 57 runs. Root and Tarbox were responsible for the collapse, and the former had in all six wickets for 93, while Tarbox took three for 74.

The leading county, Derbyshire, were put out by Kent for the moderate score of 202, and then the visitors to Chesterfield proceeded to make their position secure by scoring 170 for the loss of G. S. Watson's wicket. Hardinge is not out 65, and Woolley not out 74. G. R. Jackson, with 43, was top scorer for Derbyshire. Freeman took seven wickets for 117.

Oxford University have put on 296 for three wickets against Northants, and of this A. M. Crowley scored 204. He was badly missed when 77. A century was also hit for Cambridge University against Sussex by M. J. Turnbull, who made 135, and the Light Blues altogether made 281. Sussex replied with 129 for two. Scores:—

Lancashire 94, Notts County, 38 for 1.
Hants 178, Warwick 138 for 5.
Oxford Univ. 296 for 3 (v. Northants).
South Africans 249 for 3 (v. Surrey).
Cambridge University 281, Sussex 129 for two.
Yorkshire 136 for 4 (v. Middlesex).
Essex 109, Somerset 123 for four.
Gloucestershire 233, Leicestershire 42 for one.
Derbyshire 202, Kent 170 for one.
Glamorgan 254, Worcestershire 87 for one.

ATHLETICS.

THE D.M.G. SPORTS.

FINE PERFORMANCES IN HURDLES AND HAMMER.

The seventh annual athletic meeting of the D.M.G. was held last Saturday at Croke Park. The weather was dull but dry, while there was a strong following wind down the straight.

The best performance was in the 120 Yards Hurdles Championship of Leinster, in which A. G. Nolan, of the Guards, equalled the old record of D. D. Bulger at Ballsbridge in 1892, when he tied with the then world's record. The Irish record of 15 2-5 secs. is held by the American, A. C. Kraenzlein, made at Ballsbridge in 1901. T. Phelan, of University College, and W. Moloney, of Longford, were the only other competitors. They were together all the way, Phelan knocked a hurdle early on, and, though a good yard covered the trio at the finish, Moloney never managed to get on terms with Nolan, who won by inches in 18 4-5 secs.

In the high jump, M. O'Dwyer, of the Guards, and M. Moroney, of University College, crossed the bar at six feet. O'Dwyer cleared 6ft. 1in., but Moroney failed after three attempts, and O'Dwyer was unlucky in an exhibition not to get over 6ft 3in.

FINANCIAL NEWS AND NOTES

LONDON STOCK MARKETS AND MONEY RATES.

PROSPECTS OF RECOVERY.

HIGH YIELDING PREFERENCE SHARES.

(From Our Financial Correspondent.)

When the present Stock Exchange settlement is out of the way the position will be healthier, and it is to be expected that markets will make a better showing. It is not suggested that there was a large bull account open when the unfavourable turn in the monetary situation came. The speculative position, indeed, had been very considerably reduced when credit conditions in New York began to cause alarm. Still, there was sufficient stock open to induce liquidation with the advent of a distinctly adverse development such as last week's heavy gold withdrawal for the States. Although there is no early prospect of anything like cheap money, and the market must be reconciled to the probability that for some time to come relatively high interest rates will prevail, the present is an excellent opportunity to acquire sound securities on comparatively favourable terms

THE FIVE PER CENT. WAR LOAN.

No excuse is needed for drawing attention once again to the merits of 5 p.c. War Loan. This is now obtainable at 101, at which the yield is 4¾ p.c. For an absolutely safe security this return is quite good, and it is considerably more than offered by most other British Government stocks. It is not big enough for a good many investors, but any mixed holding of securities should contain at least a percentage of "safety first" stocks, and for this purpose 5 p.c. War Loan is excellent. One great merit of the stock is that it is always readily saleable. This is an important consideration. Another advantage for some people is that income tax is not deducted from the dividend in the case of registered stock, though it is not a tax-free security—except to holders ordinarily resident abroad.

PROMISING SECURITIES.

When markets have quite recovered from the weakening effect of the recent monetary spasm several securities will enjoy a considerable rally. Among these may be mentioned Underground Electric Railways 6 p.c. income bonds and shares. The fall in these, as previously stated, was largely due to a misapprehension regarding the terms upon which the income bonds can be repaid. Redemption cannot be effected before July, 1930, for until then holders have the option of converting into £1 ordinary shares, taking the latter at 21s. each. Those interested, therefore, have at least another year's run. Meanwhile the bonds at the current price of 110 afford a yield of fully 5½ p.c., while the shares, on the basis of the 7 p.c. dividend paid on the last occasion, yield nearly 6 p.c. at 23s. 3d.

SOME SPECULATIONS.

More speculative are Triplex Glass and Taylor Walker shares. The former have come down this year from 6¼ per cent. to about 4½. They still command a substantial premium, therefore, but there is reason to believe that in due course an announcement will be made which will bring about a substantial appreciation in the price. Taylor Walker shares have fallen from the year's highest of 44s. 9d. to about 34s. 6d., and a recovery is held to be justified by the position and prospects. A third share which is expected to go higher is United Molasses. These stand high, and in the ordinary course would be regarded as fully valued, but it is believed that the last has not been heard of the company's acquisitions, and that ultimately the position will be so greatly consolidated as to give the undertaking a very firm hold in the world's markets.

NON-INFLAMMABLE FILM.

Yet another share which is likely to go higher is Non-Inflammable Film. The announcement was made last week that Sir Ivor Philipps and two others had been co-opted on the Board as additional directors. The statement is not exactly correct, for there is reason to believe that these gentlemen have replaced three former directors. The new members of the Board are all connected with Ilford, Ltd., a company that manufactures photographic plates, paper and *59 FLEET STREET, LONDON, Saturday.* films, and it will probably be found that the announcement points to an important arrangement between the two undertakings. The Non-Inflammable Film Company, thanks to a patent process which it owns, can supply certain materials used by Ilford, Ltd., at a considerably lower price than the latter company can produce them, so that an agreement to use the Non-Inflammable product would be mutually advantageous.

SOME BRAZILIAN RAILS.

Until lately the price of Leopoldina Railway stock had been kept back by a series of poor traffics. The substantial increase shown in the last return, therefore, was the signal for an outburst of buying, which carried up the price sharply. The recovery is not surprising, for on the basis of the 5 per cent. dividend paid for last year, the stock yields 8¼ per cent. at 60, and the price could go to 75 and the yield would still be 6⅔ per cent. A Brazilian railway share which is likely to see a higher price in the future is Great Western of Brazil. 6 per cent. Pref'd. The denomination is £10, and the shares are obtainable at about 6⅛, that is, at a substantial discount. The last report showed a greatly improved position, thanks to higher tariffs and an ability to reduce working costs. It was intimated that arrangements had been made to deal with the debit balance, so that the way has been paved for a resumption of dividends, after a lapse of many years. The interest is not cumulative, which is a bull point for the Ordinary shares. The latter also are of £10 each, and they are obtainable at present at about 4¼ p.c. The scope for these is greater than in the case of the Preferred, but the latter for the present is the safer purchase.

COLOMBIAN BANK BONDS.

Some recovery in the price of Agricultural Mortgage Bank of Colombia 6½ p.c. Bonds can be expected. The issue was not well received, the underwriters having been left with a considerable proportion, which is the result that the bonds are now obtainable at about 91½ p.c., against the issue price of 95. At 91½ and without allowing for accrued interest (a coupon for £2 9s. 9d. p.c. is payable on October 24 next) the return is almost 7⅛ p.c. Not only are the bonds unconditionally guaranteed by the Republic of Colombia as to principal, sinking fund, and interest, but they constitute a first charge on all present and future mortgage loans arranged by the bank. The proceeds of the bonds are being used exclusively in the granting of first mortgage loans repayable in gold. These Agricultural Mortgage Bank of Colombia Bonds are not a gilt-edged security, but the present price gives scope for some capital appreciation.

INDUSTRIAL PREFERENCES.

Some time ago a list of Industrial Preference shares was given showing yields at current prices. A further selection may be useful now, and the following list is compiled principally from the standpoint of safety. The financial position of all the companies is satisfactory; the Preference interest is cumulative, and the returns are as high as can be expected from such a class of security:—

	Interest rate.	Price per shares.	Yield per cent.
	£	s. d.	
Cumulative Preferences.			
Barry Ostlere and Shepherd (£10)	6	10½	5 17 0
Bibby and Co.	6	1	6 0 0
Borax Cons. (£10)	5½	8⅞	6 5 6
Crittall Manufacturing	7	1⅛	6 11 3
English Velvet and C.D.	5	⅛	6 3 0
Ever Ready	7	1⅛	6 9 0
Horne Bros.	7	1⅛	6 11 0
Lovell and Christmas	6	¾	6 0 0
Napier (D.) and Son	7½	24/-	6 5 0
Phillips Rubber Sole	7½	1⅛	6 13 0
Rotherham (J.) and Co.	5	⅛	6 3 0
Spiers and Pond	6½	21/-	6 3 9
Plus 3 p.c. participation.			

The yields range from a little under 5¾ p.c. up to 6⅞ p.c., the latter figure being obtainable from Crittall Manufacturing and Horne Bros. 7 per cents. Between these returns are such sound shares as Lovell and Christmas, Jeremiah Rotherham and Spiers and Pond, but all the above may be regarded as reasonably safe industrial investments.

PRICES OF RECENT ISSUES.

Alb (City of) 6½ p.c. (£20 paid), 1⅛ dis.-1⅛ pm. Aeonic Radio (New), 1/9-2/3. Agricultural Mortgage Bank of Colombia 6½ p.c. Bonds (fully paid), 90⅛-11₂. Albanian Breweries (fully paid), 2/3-2/10½. Alcock (R.) (fully paid), 2/6-3/-. Allied Frontiersmen 6 p.c. Conv. Debs. (£50 paid), 3-2½ dis. Anglo-French (Verdun) Art. Silk 10 pc. Pref. Ord., 20/-21/-. Do. Def., 1/6-2/-. Anglo-Norwegian, 18/-/-. Argus Press Holdings (10) Ord. (10/- paid), 4/-5/-. Do. 7½ p.c. Pref. (10/- paid), par-/6 pm. Associated Automatic Pref., 19/3-20/3. Associated Talking Pictures (fully paid), 1/6-2/6. Australia 5 p.c. (£5 paid), 7/8 dis. Automatic Records Player (fully paid), 3/-/9. Berkeley Property and Invest. (£1) (10/- paid), 17/6 dis. British Filmgraph (1/- paid), 1/4-1/8 dis. British Power and Light Corporation (fully paid), 18/19/-. Brocklehurst-Whiston Amalgamated 7 p.c. Pref. (fully paid), 19/-20/-. Burmeister and Wain, 138-42. Cassell (Holdings) 7½ p.c. Pref. (£1), 20/-21/-. Central Argentine Railway 5 p.c. Debs. (fully paid), 94-5. Central Electricity Board 4 p.c. Debs. (£5 paid), 1⅝-1⅝ dis. Charrington Gardner Locket (fully paid), 48.3-49.3. Chemical and Wood Industries (fully paid), 14/6-15/6. Clyde and Mersey Inv. (£8 paid), 3-3⅛ dis. Columbia Graphophone (New), 6⅝-⅞ pm. Cow and Gate Ord., 4/6-5/-. Do. 7½ p.c. Pref., 22/-23/-. Darwins, 7½ p.c. Pref. (fully paid), 18/6-19/6. Davies (D. M.) Woodwork (1/- paid), 1/9-2/-. De Vere Hotels, 5/-5/6. Faradex Seraphone, 1/9-1/5. Forestal Land 6 p.c. Notes, 96½-7⅛. Galloway (P. B.) Ord., 2/6-3/-. Do. 7½ p.c. Pref. (fully paid), 19/-20/-. Gen. Engineering and Development Trust, 4/9-5/3. Gerrard Wire Tying Machines, 4/6-5/-. Hambleden 6 p.c. Debs. (fully paid), 103-4. Handicrafts, 2/3-2/9. Harper Automatic Machines (fully paid), 9/9-10/3. Hector Whaling, 2½-2⅝. Hydro Electric "B" 5 p.c. Pref. $7½-8 pm. Ice Dinks (3/- paid), 1/10½-1/11½ dis. International Investment (New) (1/- paid), 1/-1/6 pm. Do. 7 p.c. Pref. (10/- paid), 1/6-2/- pm. Int. Pulverising and Grinding Machines Parent, 1/10½-2/1₂. Kleanglas (1929), 4/6-5/3. Lancashire Electric (fully paid), 28/3-29/3. London Clinic and Nursing Home (10/- paid), 3-3⅛. London County Freehold (New Ord.) (17/6 paid), 1/6-2/- pm. London and Hollyrood (£4 paid), 1⅛ dis.-1⅛ pm. London and South Amer. Trust (£1), (11/- paid), 2/9-3/9 dis. London and South Super Cinema, 1 4/3-1/7½. Lovering China Clays 6 p.c. Debs. (£50 paid), 2-1 dis. Marco Refrigerators, 1/4½-1/7½. Marks and Spencer "A", 57/6-⅝. Melbourne and Metropolitan Board of Works (£25 paid) (5 p.c.), 3-4 dis. Metduro Ord., 2/3-2/6. Do. 7 p.c. Pref. (10/- paid), 10/-9/- dis. Metropolitan Housing (10/- paid), 1/6-1/- dis. Montreal 4½ p.c. (£5 paid), 1-¼ dis. National Flying Services (fully paid), 1/4½-1/7½. Neu-Flame (Canada) (no par value), $5-½. 7 p.c. Pref., $25-6. Neverest Auto Supply, 1½-1/9. N.T. Artificial Wool Ord., 5/8-4/3. Do. 10 p.c. Pref. (10/- paid), 2/6-1/6 dis. Olympia Ord., 6/-6/6. Do. 7 p.c. Pref. (fully paid), 18/9-19/3. Pass and Joyce (1929), 4/9-5/3. Do. 7½ p.c. Pref. (10/- paid), 3/2-dis. Provincial Cinematograph Theatres 6 p.c. Debs. (fully paid), 90-1. Rothmans (1929) (£1) 7 p.c. Pref. (13/6 paid), par-/6 pm. Rubber Processes, 1/0½-1/1½. Salerni Coupling, 1⅛-1/0½. Silent Sales—1/6-2/-. Smithfield Animal Products, 4/9-5/3. Symons (S.), 1/10½-2/4½. Tillotson, Oswald (1929), 5/6-6/-. United Molasses (New), 5⅜-⅝ pm. Yorkshire Produce Invest., 1/4½-1/10⅝. Ditto 7½ per cent. Preference, 1st., Young Accumulator (1929), 7/-8/-. Zinc Manufacturing "A" Ord. (5/- paid), 1/6-2/- pm.

BIRMINGHAM MOTOR SHARE MARKET.

Friday's closing quotations:—Albion Motor, 43/-; Austin Ord., 5/9, do. B Pref., 14/10½, do. Pref'd. 20 p.c., 5/11½, do. Deb. 6½ p.c. 89 x.d.; Birmingham Aluminium Castings, 29/-; Birmingham Small Arms 11/7½; Bluemel Bros., 43/-; Bowden Brake, 6d.; Bretts Stamping, 27/3; Brooke (J. B.), 19/9; Brown Bros. 26/-, do. Pref. 22/6; Components, 11/3; Coventry Chain, 34/9; Crossley Motors, 5/6; Dennis Bros., 51/-; Enfield Cycle, 23/-; Fisher and Ludlow, 22/6; Fodens, 16/-; Guy Motors, 22/-; Halford Cycle, 53/6; Hughes Johnson, 39/9; Humber 15/-, do. Pref. 14/9; James Cycle, 20/9; Leyland Motor, 49/-; Lucas (Jos.), 83/-; Maudslay, 25/11½; Morris Pref. 19/9; Nanier Ord. 61/3, do. 7½ p.c. Pref. 24/-; New Hudson, 9/6; Riley (Coventry), 16/6; Rolls-Royce, 50/-; Rovers, 9/-; Rudge-Whitworth 7/-, do. Pref. 35/9; S.T.D. Motors 4/-, do. Pref. 12/3, do. Pref. 35/9; S.U. Motors 4/-, do. Pref. 12/3, do. 8 p.c. Notes 100; Scott Motor Cycle, 1/9; Serck Radiators, 47/6; Singer and Co. 26/6, do. Pref. 16/6; Smith (S.) and Sons Defd. 5/6; Smiths, 16/6; Smith (S.) and Sons Defd. 5/6; Smiths Stamping, 22/3; Standard Motor, 10/-; Star Motor, 5/-; Stevens (H. J.), 12/11½; Swift 2/6, do. Pref. 3/9; Tilling-Stevens 14/11½, do. Pref. 18/9; Triumph, 15/9; Vauxhall Motor Pref., 15/6; Vulcan Motor 4/3-; Dunlop Rubber 17/-, do. A Pref. 20/3, do. B Pref. 20/3; Leyland Rubber, 25/9; Parent Trust Ord. 20/4½, do. Pref. 15/6, do. Deferred 34/9.

COMPANY NOTICES.

IMPERIAL CHEMICAL INDUSTRIES LIMITED.

NOTICE IS HEREBY GIVEN that the Transfer Books for the PREFERENCE Shares will be CLOSED from the 1st JULY, 1929, to the 15th JULY, 1929, both dates inclusive, for the preparation of the Dividend payable on the 1st August, 1929.

By Order of the Board,
P. C. DICKENS, Secretary.
Imperial Chemical House,
Millbank, London, S.W.1.
24th June, 1929.

WHISKEY TRADE SLUMP.

Our Edinburgh Correspondent telegraphs:—Further evidence of the slump in the whiskey trade as a result of the unprecedentedly high spirit duty is provided by the announcement that another two old-established firms, one in Glasgow and the other in Leith, are giving up business. These are the latest of a long succession of retirals attributable to the same cause. The home consumption, in particular, has suffered a terrific slump, being now less than one-third of what it was before the war, and having declined a further 407,000 proof gallons during the past financial year. As a result of fierce competition, wholesale prices in the home trade are being cut to the bone. The export market, which for some years has been the mainstay of the trade, is also now slumping, the shipments since the beginning of the year having fallen by no less than 789,000 proof gallons.

DIVIDENDS AND REPORTS.

ASSAM COMPANY'S PROFIT REDUCED.—The Assam Company's outturn of tea for 1928 totalled 8,484,899 lb., as against 8,097,092 lb. in 1927. Prices were less favourable, the average working out at 1s. 6.06d. per lb. compared with 1s. 7.8d., with the result that the profits receded from £233,907 to £188,395. Net profits worked out at £157,637, compared with £197,233. It is proposed to place £10,000 to reserve, as against £20,000, and to pay a final dividend of 10 per cent., making 15 per cent. less tax, or 2 per cent. less than for 1927, carrying forward £21,310, compared with £23,672 brought in.

BUKIT SELANGOR RUBBER ESTATES.—A dividend of 5 per cent. actual, less tax, for the year ended 31st March, 1929.

BARCLAY PERKINS.—Profits for year ended March 31, 1929, amounted to £279,594, compared with £292,475 for previous year. In January last £1,064,800, part of a surplus arising from a revaluation of assets, was capitalised, and 36,000 Preference and 1,028,800 Ordinary shares were distributed among the shareholders. The balance, after writing off goodwill and meeting issue expenses, was added to properties and contingency reserve. Including £58,268 brought in, balance available before meeting Debenture interest was £347,861, against £345,084. Ordinary dividend is 11 per cent., £10,000 (against £25,000) is placed to property and contingency reserve, and £66,288 is carried forward.

COMBINED PULP AND PAPER MILLS.—The company confirms the report which appeared in German newspapers regarding the proposed extension of interests. It is stated that the options secured by the company on four further important and profitable paper mills in Germany are about to be exercised.

CARONI SUGAR ESTATES (TRINIDAD).—Profit for year £3,568, against £21,037 previously. The balance of £24,812, against £2,671, is carried forward. The report adds that acute depression prevails in the industry, and the directors regret that they must leave in abeyance the question of a dividend.

DOOARS TEA.—A dividend on Ordinary share capital of £32,760, equal to 10 per cent., of which 3½ per cent. was paid on December 17th last, leaving £18,505 to be carried forward. (Last year 35 per cent.)

EMPIRE OF INDIA AND CEYLON TEA.—A dividend of 18¾ per cent. on Ordinary shares, of which 3¾ per cent. was distributed on December 21st last, leaving £27,154 to be carried forward. (Last year 28 per cent.)

GREENWOOD AND BATLEY.—A final dividend for year (Same.) Carry forward, £11,367.

The directors have declared an interim dividend of 3¾ per cent. on the issued Pref. capital of the company in respect of half-year to June 30, 1929, a dividend at the rate of 7 per cent. per annum, less income tax.

INVERESK PAPER CO'S SUBSIDIARIES.—The following interim dividends have been declared by subsidiaries of Inveresk Paper Co. on their Ordinary shares:—Carrongrove Paper Co., Caldwells Paper Co., Westfield Paper Co., Olive and Partington, Provincial Newspapers, Turners Paper Mill Co., all 8 per cent. actual; Annandale and Son, 7½ per cent. actual; Chalmers Paper Mill, 20 per cent. actual.

PUALA PERTANG.—A dividend of 7½ per cent. (Last year 10 per cent.) Carry forward, £16,803.

LONDON SHOE CO.—A dividend on Ordinary shares of 2/6 per share, free of tax. (Same.) Carry forward, £2,846.

MENENAIS TEA.—A final dividend on Ordinary shares of 15 per cent., less tax, making 20 per cent for season; carry forward, £4,789.

MONTREAL LIGHT, HEAT AND POWER CONSOLIDATED.—A dividend on the Common shares of 0.60 dollars per share for quarter ending June 30th.

SELESA (MALAYA) RUBBER.—Dividend of 8 per cent. (Same.)

T. H. DOWNING AND CO.—A final dividend on Ordinary shares of 7½ per cent., making 10 per cent. for year, against 5 per cent.; carry forward, £24,297.

UNITED STATES TRUST COMPANY OF SCOTLAND.—Final dividend of 8 per cent., less tax, on Def., making 14 per cent. for year; £5,000 to reserve, and £6,750 forward.

FINANCIAL PARAGRAPHS.

THE OUTLOOK.

With the reopening of Parliament a return of political nervousness may be expected. Already it is apparent in the Brewery market, where holders have been selling, influenced apparently by fears of hostile legislation, though no taxation changes are probable before the Budget of next year. Admittedly the brewers have been making large profits, but they also contribute handsomely to the national revenue, and there seems no good reason to expect that they will be singled out for attack by the new Chancellor of the Exchequer.

To some extent also the weakness of gilt-edged securities must be attributed to the fear of experiments, such as the raising of loans to create employment, but, as already explained, there should be an effective check on such adventures in the constitution of the House of Commons (writes *The Sunday Times*). More tangible reasons for the decline are to be found in the low level of the sterling-dollar exchange, and the fear of further gold withdrawals, either for New York or for the Continent. It is too soon to talk of a rise in the Bank rate, as the position of the Bank of England is strong, but the anxiety regarding the future of money to which reference was made last week still persists. Interest in Industrials, as was expected, has subsided considerably, and business in this market is likely to remain patchy for some time to come. Such conditions favour the bears, but holders should be on their guard against assisting them by selling without good reason, since an autumn revival may reasonably be expected. Tin shares will continue to claim attention in view of the prospect of steps being taken to bring together the producing and consuming industries, but prices of the leading shares have already risen considerably, and in effecting fresh purchases caution is necessary.

GOVERNMENT OF INDIA RUPEE LOAN.

The total subscriptions to the new Government of India Rupee Loan up to the present amounts approximately to thirty-two crores (£24,000,000). It was announced that the Government of India would float a loan in two issues. The first would be issued at 96.8 per cent., repayable at par not earlier than 1939 and not later than 1944, giving a redemption yield of 5.34 per cent. The second would be issued at 98, repayable at par in 1935, giving a redemption yield of 5.39 per cent. The first issue was subject to a maximum subscription of twelve crores of rupees (£9,000,000) and the second to a maximum subscription of fifteen crores of rupees (£11,250,000).

SHELL UNION ISSUE.

One of the largest pieces of oil financing of this year is to be launched this week by a syndicate headed by the Lee Higginson Company, it is reported in New York. This will be the offer of a 40,000,000 dollars (£8,000,000) issue of Convertible 5½ per cent. stock in the Shell Union Oil Corporation; the American subsidiary of the Royal Dutch oil group. The proceeds of this issue, it is understood, will be useable for reimbursing the Treasury expenditure, for general developments and for a programme of expansion. Shell Union Oil Corporation, of which Sir Henri Detarding is chairman of directors, was incorporated in Delaware in 1922 to acquire and consolidate substantially all Royal Dutch-Shell and Union Oil Company of Delaware interests in Central United States and California. It has many subsidiaries.

MARCONI OPPOSITION COLLAPSES.

The committees of the Marconi £1 Ordinary and Preference shareholders having only received support from some 30 per cent. of the shareholders, have decided to drop the scheme for a separate holding company. They still believe that the shareholders will do better outside the wireless-cable merger than in it, but acknowledge that under the circumstance the dissenting shareholders will have to face a restricted market for their shares. This is a serious handicap, and, despite the unfairness of the terms offered to these two classes of shareholders, we (*Observer*) advise them to join in the merger scheme. The Marconi Company states that sufficient shares have been deposited with the Bank of England to warrant the conclusion that the merger scheme will become operative.

BIG "TALKIES" EXPANSION.

The *Sunday Times* learns that negotiations are in progress, but not yet concluded, which, when carried through, will place the Gaumont-British Picture Corporation in a materially stronger position, both technically and financially. It is understood that these negotiations, which will provide all the capital necessary for big expansion, will lead to important developments in the sphere of talking pictures. There is no question of control going out of British hands. A suggestion that the Fox Film Corporation of the United States were likely to acquire a controlling share in the Gaumont-British Corporation is emphatically denied by Lieutenant-Colonel Bromhead, Chairman of the Gaumont-British. The closing price of Gaumont-British shares on Friday evening was 20s., the buying being of an influential character.

The Gaumont-British Picture Corporation, which was founded in 1927, has expanded rapidly, and now controls about 300 cinemas, theatres and music halls in London and the provinces, together with film-producing companies. Its last deal was the purchase of control of the Standard Film Company, and this gave the Corporation control of Provincial Cinematograph Theatres. Lieutenant-Colonel Bromhead, the chairman, founded the original Gaumont business in London in 1898 in the form of an agency for the Paris film of that name, and he opened one of the first cinema theatres in the country.

THE PICK OF THE MARKETS.

For lock-up investments the best thing of the moment is British South Africa Company (Chartered). The recent record of this great undertaking has been somewhat impressive, but not spectacular. The company's interest in Rhodesia is enormous. At the moment stress is put upon its royalty interest in copper mining companies such as N'Changa, Bwana M'Kubwa, etc. The 15s. shares at the moment are around 42s. 6d. to 43s., having recently advanced. On this basis they yield about £3 10s. per cent. They are in excellent lock-up even at to-day's price (says *The Evening Standard*). Another lock-up for the long-headed are the shares of Vereeniging Estates at about 2½. This company has extremely varied interests, and has some properties which are developing rapidly. The company holds a premier position in the coal industry of South Africa. It has famous forests and orchards, brick and tile manufactures and other interests.

MULTIPLYING FEES.

In an article dealing with the "excessive multiplication of financial trusts" during the past two years, the *Accountant* says:—"It is a common practice for a trust company to form a second, third, and even fourth undertaking with almost exactly the same name and with identical objects to the first. This is a completely unnecessary procedure, since the same purpose could, of course, be obtained by increasing the issue of capital of the original concern. But in that event the directors would only draw one set of fees, instead of multiplying their emoluments, this multiplication, be it noted, not being accompanied by a corresponding increase of duties or responsibility. It is unnecessary to comment on this feature of trust finance, beyond saying that it affords an excellent argument for those critics who contend that many of the functions of company directors have in recent years tended to become purely parasitic."

TURKISH TOBACCO MONOPOLY.

The directors of Anglo-Scottish Securities announce that they have obtained the exclusive rights from the Turkish Government Tobacco Monopoly (Regie) for the manufacture of the genuine Turkish Regie cigarettes throughout the world, and that it is the intention to establish factories in this and all other principal countries for the manufacture of these cigarettes. Negotiations are already well advanced for the acquisition of a site in the neighbourhood of London, and also in Germany, Egypt and Switzerland. There is also to be set up a world-wide organisation for the marketing of this genuine product on a large scale.

UNITED AUTOMOBILE SERVICES SHARES.

In connection with the negotiations for the purchase of the shares of the United Automobile Services, Ltd., offers for which have been made by Tilling and British Automobile Traction, Limited, and the L.N.E.R., Mr. John F. Heaton, a director of Tilling and British Automobile Traction, Ltd., stated on Saturday that their attention had been drawn to the amended offer to purchase shares made by the London and North-Eastern Railway, and that Tilling and British Automobile Traction are "about to suggest to the directors of United Automobile Services that, under the circum-

(Continued at foot of next Column.)

DUBLIN STOCK EXCHANGE.

RISES AND FALLS OF THE WEEK.

The following are the rises and falls in stocks and shares dealt in on the Dublin Stock Exchange during the past week as compared with list price on Friday, June 14:—

RISES.

	Price June 14.	Price June 21.	
National Loan	98½	99½	+1
Consols	54½	54¾	+¼
Land Stock, 1923	67	67½	+½
Dublin 3½ p.c.	75½	76	+½
Do. 5 p.c. New	96½	97	+½
National Bank	23½	23¾	+¼
Royal Bank	14½	14¾	+¼
Great Southern Ord.	18/-	23	+5
Do. do. Pref.	37½	41¼	+3¾
Do. do. Guar.	47	50	+3
Do. do. Deb.	60	61	+1
Alliance Gas	9½	9¾	+¼
Bleachers	31/9	33/3	+1/6
Bradford Dyers	41/6	41/10½	+0/4½
Bramstons Silk	12/9	13/0	+0/3
Cannock Ord.	71/0	72/6	+1/6
Coats "B" Pref.	22/9	23/0	+0/3
Dublin Tram Pref.	6¼	6½	+¼
Guinness Pref.	10¾	11¼	+1½
Margarine Unie	92/9	94/9	+2/0
Sewing Cotton	85/0	88/0	+3/0
United Dairies	33/6	34/3	+0/9

FALLS.

	Price June 14.	Price June 21.	
Compensation Stock	98	97½	-½
Land Bonds	90¾	89½	-1¼
5 p.c. War Loan	101⅞	101⅝	-¼
India 4 p.c.	66⅝	66½	-⅛
Hibernian Bank	11¾	11⅝	-⅛
Munster and Leinster Bank	62	61	-1
Gt. Northern Ord.	37½	36½	-1
Gt. Northern Pref.	55	53½	-1½
B.A.T.	129/7½	126/4½	-3/3
Rolands Ord.	37/-	36/0	-1/0
Chartered 4s.	42/1¼	41/10½	-0/3
Coats Ord.	69/3	68/0	-1/3
Courtaulds	81/0	80/3	-0/9
Dublin Distillers Deb.	52	50	-2
Dunlops	17/8	17/3	-0/5
Fine Spinners	39/0	37/9	-1/3
Guinness	88/6	85/6	-2/0
Imperial Tobacco	100/4	98/0	-2/4
Margarine Union	93/3	91/7¼	-1/7¼
Parent Trust Def.	35/9	34/3	-1/6
Shells	99/0	98/4¼	-0/7¾
Vickers	10/0	9/7½	-0/4½

LONDON MONEY MARKET.

CREDIT LESS PLENTIFUL.

FURTHER REACTION IN STERLING DOLLAR RATE.

Short credit in Lombard street on Saturday was unusually restricted, this marking still another sudden change in monetary conditions; on Friday balances were practically unlendable. However, there was sufficient funds on Saturday to meet requirements eventually, and practically the whole of business in short loans over the week-end was done at 4 per cent. Old money was renewed at 4½ per cent., while accommodation into July was obtainable at 5 to 5½ per cent.

Bank Rate Discount charged February 7 1929 5½ %

60 days (fine)	5⅛ - 4¾		
3 months	5⅛ - 4⅞	Trade	5½ 6 ½
4 "	5⅛ - 4⅞	"	5½ 6 %
6 "	5⅛ - 4⅞	"	6 6½ %
Loans to Brokers Day-to-day			4 ½
" " for a week			4½ 5 %
Deposit Allowance: Banks at Call			3½ %
" " Discount Houses at Call			3½ %
" " " at Notice			3¾ %

The feature in the Discount market was the buying of August Treasuries by the banks at 5⅛ per cent. The whole bills were acquired at 5⅛ per cent. Other maturities showed practically no alteration owing to the renewed weakness of the sterling dollar exchanges. Fine two months' commercial bills were called at 5¼-5⅛ per cent., three months' 5⅛ per cent., four months' 5⅛ per cent., and six months' at 5⅛ per cent.

No bullion operations were reported at the Bank, and in the open market gold at 84s. 11½d. was unchanged. Silver, however, was lower owing to the easier tendency of Eastern rates. Bar spot was quoted at 24½d. per ounce, while two months was 24⅛d. per ounce.

In the foreign exchange market sterling on New York reacted further, and Montreal eased slightly against London. Among Continents Holland was higher, but Switzerland was easier. The Shanghai tael depreciated to 2s. 4½d. in the Eastern market, and the Japanese yen at 1s. 9½d. was down.

	June 22 Closing Rates	June 21 Closing Rates	Par Rate
New York	4.84⅜ - 4.84⅛	4.84⅜ - 4.84⅛	4.86⅝
Montreal	4.89⅛ - 4.89⅜	4.88½ - 4.89	4.86⅝
Paris	123.95	124.00	123.96	124.00	124.21
Amsterdam	12.07½	12.07½	12.06⅞	12.07½	12.107
Athens	374½	375	374½	375	375
Barcelona	34.27	34.27	34.24	34.26	25.22½
Berlin	20.32	20.32½	20.32¼	20.33¼	20.43
Brussels	34.92½	34.93	34.92½	34.93	35.00
Copenhagen	18.20	18.20½	18.20¼	18.20½	18.155
Geneva	25.19	25.19¼	25.19½	25.19¾	25.22½
Helsingfors	192¾	193	192¾	193	193.25
Oslo	18.19½	18.20	18.19½	18.20	18.159
Prague	163½	163½	163½	163¾	24.02
Rome	92.67	92.69	92.66	92.69	92.46
Stockholm	18.09	18.09½	18.09	18.09½	18.155
Vienna	34.48	34.51	34.49	34.51	34.58
Warsaw	43⅞	43⅞	43⅞	43⅞	43.38
B. Ayres	47⅞	47¾	47¼	47⅜	47.96d.
Lima 90 dys	19½ p.c. pm.		19½ p.c. pm.		par
Mexico	10.60d.	10.25d.	10.00d.	10.25d.	9.76
Montevideo	47¾d.	48⅛	47¾d.	48d.	51d.
Rio de Jan.	5 55-64	5 57-64	5 55-64	5 57-64	
Valparaiso	39.62	39.62	39.60	39.62	40
Calcutta	1/5 55-64	1/5 57-64	1/5 55-64	1/5⅞	18d.
Kobe (p.yn.)	1/9 29/32	1/9 29/32	1/9¼	1/9 15/16	24.58
Shanghai	2/4 7/8	2/5	2/4 15/16	2/5¼	—
Singapore	2/3 31/32	2/3 31/32	2/3 31/32	2/3 15/16	2/4d

LONDON MONEY MARKET.

CREDIT LESS PLENTIFUL.

FURTHER REACTION IN STERLING DOLLAR RATE.

Short credit in Lombard street on Saturday was unusually restricted, this marking still another sudden change in monetary conditions; on Friday balances were practically unlendable. However, there was sufficient funds on Saturday to meet requirements eventually, and practically the whole of business in short loans over the week-end was done at 4 per cent. Old money was renewed at 4½ per cent., while accommodation into July was obtainable at 5 to 5½ per cent.

Bank Rate Discount charged February 7 1929 5½ %

60 days (fine)	5⅛ - 4¾		
3 months	5⅛ - 4⅞	Trade	5½ 6 ½
4 "	5⅛ - 4⅞	"	5½ 6 %
6 "	5⅛ - 4⅞	"	6 6½ %
Loans to Brokers Day-to-day			4 ½
" " for a week			4½ 5 %
Deposit Allowance: Banks at Call			3½ %
" " Discount Houses at Call			3½ %
" " " at Notice			3¾ %

The feature in the Discount market was the buying of August Treasuries by the banks at 5⅛ per cent. The whole bills were acquired at 5⅛ per cent. Other maturities showed practically no alteration owing to the renewed weakness of the sterling dollar exchanges. Fine two months' commercial bills were called at 5¼-5⅛ per cent., three months' 5⅛ per cent., four months' 5⅛ per cent., and six months' at 5⅛ per cent.

No bullion operations were reported at the Bank, and in the open market gold at 84s. 11½d. was unchanged. Silver, however, was lower owing to the easier tendency of Eastern rates. Bar spot was quoted at 24½d. per ounce, while two months was 24⅛d. per ounce.

In the foreign exchange market sterling on New York reacted further, and Montreal eased slightly against London. Among Continents Holland was higher, but Switzerland was easier. The Shanghai tael depreciated to 2s. 4½d. in the Eastern market, and the Japanese yen at 1s. 9½d. was down.

	June 22 Closing Rates	June 21 Closing Rates	Par Rate
New York	4.84⅜ - 4.84⅛	4.84⅜ - 4.84⅛	4.86⅝
Montreal	4.89⅛ - 4.89⅜	4.88½ - 4.89	4.86⅝
Paris	123.95	124.00	123.96	124.00	124.21
Amsterdam	12.07½	12.07½	12.06⅞	12.07½	12.107
Athens	374½	375	374½	375	375
Barcelona	34.27	34.27	34.24	34.26	25.22½
Berlin	20.32	20.32½	20.32¼	20.33¼	20.43
Brussels	34.92½	34.93	34.92½	34.93	35.00
Copenhagen	18.20	18.20½	18.20¼	18.20½	18.155
Geneva	25.19	25.19¼	25.19½	25.19¾	25.22½
Helsingfors	192¾	193	192¾	193	193.25
Oslo	18.19½	18.20	18.19½	18.20

GOLF.

ROYAL DUBLIN REGAIN THE SENIOR CUP.

JUNIOR TROPHY GOES TO KILLINEY.

Royal Dublin regained possession of the Irish Senior Cup last Saturday at Dollymount. They got a bye into the final round, and defeated Portmarnock, who vanquished Douglas earlier in the day, after five matches to two. The Junior trophy was won by Killiney, who crowned a series of successful victories in the Leinster Section by defeating Royal County Down in the semi-final, and by winning five of their matches with Cork in the final.

The concluding stages of the competitions were of exceptional interest. Ulster, Munster, and Leinster were represented in the Senior event, and all three provinces had teams in the Junior, for the first time in the history of the Union. Ulster won only one match in the minor contests, but they made a very satisfactory performance, one match finishing on the home green, two going to the seventeenth, and a fourth to the eighteenth.

There was little of outstanding feature in the semi-finals in the morning, except, perhaps, the defeat of Killiney's first string, R. M. Barlow, who, 5 up and 5 to play against C. Wallis, was in the leading match against Royal Cork Down, seemed almost certain of victory, but, however, then struck a brilliant patch, and sided by four "Ogilvies," he pulled it off on the nineteenth green. North-West were too good a combination for Douglas in the Senior match, but the majority of the matches were close ones.

In the final of the Senior North-West made an early start by winning the first two matches. Spiller, in his sixth Senior final, played well against C. H. West to the turn, which he reached in 33 for a four holes' lead, and although played quite well, he could make no impression on his opponent on the way home. E. S. Wallis and Ector Munn had a capital game all the way round, the worst hole being the seventeenth, where Munn, dormy two, clinched the issue by snatching a half in seven after being off the tee. From that on, however, Royal Cork were invincible.

Dr. Werner gave no chances to F. George, who he was even down at the half-way stage, and won 3 and 2, and H. S. Watson balanced the score with a 4 and 3 win over A. Macleay. The closest match of the series was between Dr. Healy and A. L. Weir, which the home player won on the last green. It was close all the way, Healy put in much the better finish, and, on the fifteenth, he had a good 3 at the seventeenth, took the lead again at the seventeenth, where Weir was trapped off a pulled drive, and won with a capital 4 at the home hole.

SENIOR CUP—SEMI-FINAL ROUND.

DOUGLAS.		NORTH-WEST.
Simcox	0	E. F. Spiller, 5 & 3 .. 1
H. McCarthy	0	E. M. Munn, 2 & 1 .. 1
Blake	0	F. George, 3 & 1 ... 1
M. Morrogh, 6 & 5 1		A. Maclean 0
G. Musgrave	0	A. L. Weir, 4 & 3 ... 1
J. Hinchy, 2 up ..	1	M'Cormick 0
Whelan	0	J. Wilson, 3 & 2 ... 1
	1	4
	5	2

Royal Dublin a bye.

FINAL.

ROYAL DUBLIN.		NORTH-WEST.
H. Weir	0	E. F. Spiller, 5 & 4.. 1
S. Wallis	0	E. M. Munn, 2 & 1.. 1
Dr. G. Werner, 6		
1	1	F. George 0
A. L. Watson, 4 & 3	1	A. Maclean 0
Healy, 2 up	1	A. L. Weir 0
J. Simm, 3 & 2	1	J. M'Cormick 0
H. Hill, 4 & 3	1	J. Wilson 0
	5	1
		2

JUNIOR CUP—SEMI-FINAL.

CORK.		ROSCOMMON.
J. Murphy, 1 up..	1	G. O'Connor 0
Crosbie	0	C. O'Keeffe, 2 up .. 1
D. Hegarty, 3 & 2.	1	J. Feore 0
P. Coote, 5 & 3...	1	R. Curley 0
T. Walsh, 4 & 3 ...	1	T. Cotter 0
A. Powell, 3 & 1...	1	A. J. M'Keown 0
M. Dale, 3 & 1	1	M. J. Neilan 0
	6	1

ROYAL CO. DUBLIN.		KILLINEY.
C. Mitchell at 19th.	1	R. Saunders 0
R. Johnstone	0	H. R. Wright, 3 & 1.. 1
J. Patrick	0	E. J. Moore, 1 up... 1
T. Crosbie	0	J. T. Carroll, 3 & 2.. 1
R. Pierce	0	T. M. Corbett, 5 & 4. 1
L. H. Greer	0	G. Walker 0
A. M'Millan, 4 & 2	1	J. M. Mitchell 0
	1	4

FINAL

KILLINEY.		CORK.
Saunders, 4 & 3..	1	R. Murphy 0
R. Wright, 5 & 2.	1	G. Crosbie 0
J. Moore, ...	0	D. Hegarty, 2 & 1... 1
T. Carroll, 5 & 4.	1	C. P. Coote 0
T. Corbett, 4 & 3.	1	T. Walsh 0
G. Walker, 2 & 1 ..	1	A. J. Powell 0
J. M. Mitchell	0	F. Dale, 2 & 1 1
	5	2

SATURDAY'S COMPETITIONS AT THE CLUBS.

PORTMARNOCK.

Gunn's (H. M. Cairnes) Prize.—155 entries—Gross (17), 76; W. L. Matterson (12), 78; Mrs. Hamilton, 78; G. Watson (14), 78; J. D. Mahon (plus 2), 79; Miss Cairnes (18), 79; Miss Crowley (scr.), 80; D. J. Hickey (9), 81—M. Hennigan (6), C. Bailey (6), Billington (10), J. Kelly (5), 82—W. Gunn (7), S. Lee (11), R. Plunkett (11).

CASTLE.

Bartlett's Prize (80 entries).—S. Lenihan (12), 81; H. Williams (9), 82; G. D. Clancy (24), 83; E. A. Doyle (24), 1 up; S. O'Loughlin (14), 1; O'Donovan (12), G. Quinn (19), T. J. all square.

KILLINEY.

Cash Prize.—J. Griffin, 4 up; J. J. Coogan, 3 up; P. J. O'Ryan, 2 up.

NEWLANDS.

Ladies' Road Challenge Cup.—E. M. Kearney, 1 up; L. M'Neive and Cassidy, Stapleton, 1 down.

HOWTH.

J. Mahon Cup.—F. Saurin (25), 68; G. Griffin (20), 70; M. P. Roche (19), 71; T. Smith (20), 73; J. Quinn (13), 75; H. J. Healy (13), 75; P. Waters (19), 76.

KINGSTOWN.

Veterans' Cup—I. J. Morrissey (11), 72; General Prize (20), 73. Junior Cup—Won by S. S. Frazer; runner-up, A. D. Portens.

ELM PARK.

President's Prize—Best nett—W. J. Webb, 71; best gross, D. O'Callaghan, 81.

WOODBROOK.

Vice-President's (Mr. J. A. Purtill) Prize (88 entries)—L. Hayden (17), 67; T. Hayden (14), 68; E. Cone (16), 69; P. Fitzsimons (15), 70; H. Mullin (10), 71.

BRAY.

Dr. A. N. Murphy's Prize—M. McGilligan (4) beat J. McCarthy (18), 12 up; J. O'Dwyer (11) beat Mrs. Kirkpatrick (18), 9 up.

POPULAR BALTRAY.

The popularity of the Baltray links among Dublin golfers has been steadily increasing for the last few years, but non-car owners have not been able to avail themselves of its excellent golf and health-giving properties to the extent they would like. The Great Northern Railway Company has, however, solved the problem for them, and as a result of its enterprise the golfer can now enjoy a full day at Baltray for 9/6 third class, 10/6 second class, and 11/6 first class, the combined ticket including railway fare from Amiens street, bus from Drogheda to the course and back, club green fee, and luncheon at the clubhouse. Only the golfer can realise what these reduced fares mean; they certainly represent a substantial reduction on what he had to pay for a day's golf at Baltray up a couple of weeks ago, when they came into operation. The new facilities, which are available on week-days and Sundays, have led to a large influx of visitors to the course, which is playing remarkably well just now.

CLUB NOTICES AND REPORTS.

CASTLE.

Committee Prize.—J. Roy (14), 72; S. M'Allister (7), 72; D. R. Mack (20), 74; T. Cleary (8), 74; J. McFadyean (14), 74. Open singles—Next Wednesday.

Ladies' Branch.—June Medal: Class I.—Miss Butcher; Class II.—Miss Haughton. Miss Butcher's Prize—Mrs. Beatty (7), 74; Mrs. Sinton (11), 75; Mrs. Mueller and Miss Houghton 79 each. July 1st—Prize presented by Mr. D. Mack, captain of the club. Strokes. Supper, 8 o'clock.

SUTTON.

Ladies' Section.—To-morrow—Stroke competition. Draws, 10.30, 2.30 and 5.30.

CO. KILDARE.

Ladies' Branch.—Waterhouse Cup—Semi-final—Miss Chanler beat Miss Keyes; Miss Gorry beat Miss Langan. Final—Miss Gorry beat Miss Chanler. The June Club Spoon was won by Miss Chanler (32), 77.

KINGSTOWN.

Result of Mrs. MacLoughlin's Prize—Mrs. Rose Byrne, 1 up; Mrs. Halligan, 1 down. Thursday, 27th—Sweep, two classes, draws at 10.30 and 11 a.m., and 2 and 2.30 p.m.

FOXROCK.

Ladies' Branch.—To-morrow—Semi-final, open foursomes, 9-hole heats.

ELM PARK.

Ladies' Branch.—The club foresomes were won by Miss K. Pigott and Miss A. Doyle (79). Friday next.—Messrs. Elvery's Prize—Draws, 10.30, 2.30, 5.30 and 6.30.

CO. SLIGO.

County Sligo Scratch Cup.—First Round—W. Ormsby beat L. Gilligan, 3 and 2; J. Sinclair beat V. Cunningham, 2 up; Dr. C. J. McCarthy beat A. P. Jackson, 7 and 6; Capt. W. Campbell beat F. Nally, 1 up. Semi-finals—Sinclair beat Ormsby, 3 and 2; McCarthy beat Campbell, 5 and 3. Final—(36 holes)—McCarthy beat Sinclair, 5 and 4.

NEWLANDS.

Ladies' Section—Mr. J. Kearney's prize won by Miss McGee (24), 1 up; Miss Downes (17), all square. June 26—Miss Mangan's prize, 18 holes, stroke.

DUBLIN HOSPITALS G.S.

Result of competition for the Society prize, played at the Grange Club (by kind permission)—R. A. Sidney (14), 72, and F. X. Smith (16), 72, tied for first prize; N. A. Clarke (9), 75, D. L. Rogers (15), 75, J. F. Cunningham (15), 75, W. Matthews (18), 77, won the prize for best card returned by a member with handicap of 18 or over.

NOMADS.

June 30—Competition in aid of Meath Hospital Convalescent Home, Bray, 18 holes v. bogey, at Bray—A handsome cup has been presented as first prize; second prize presented by Mr. J. T. Byrne.

KILLUA CASTLE.

Eclectic competition won by the Rev. D. Smyth, with 29 nett. James Cooney was second, with 30½ nett.

GALWAY OPEN WEEK.

Ladies' open stroke—Mrs. Maguire, Claremorris, 68 nett; Miss MacMahon, Ennis, 69 nett. Best gross—Miss M. Redington.

Men's four-ball—P. Houlihan and J. Hoey, Athenry, 8 up; H. St. J. Blake and H. Shee, 7 up.

Ladies' Foursomes—Mrs. Braund and Miss M. Redington (4 down), Mrs. Tighe and Mrs. Knox (4 down), tied.

Mixed foursomes, flag competition—Miss K. Curran and F. Belle, 1st. Mrs. Dowling and J. Browne, Mrs. Morris and Father Glennon, at 18th fairway.

GORT OPEN WEEK.

Visitors' Cup (30 entries)—McCabe (9), 67; J. Burke (scr.), 68 (best gross); F. E. Dowling (8), 68; D. M. Sexton (5), 70; Oswald Brown (4), 71; S. Martyn (5), 72. M. O'Kane (10), 72; Rev. T. O'Connor (9), 75. Open four-ball—Supt. D. Connolly and — Mangan, 9 up; T. Hehir — O'Dwyer, 6 up; D. Sweeney and — Scully, 5 up; Rev. Fr. Kenny and Supt. Prendergast, 5 up; T. V. Honan and J. Duggan, 4 up.

SUTTON.

Saturday next—St. Kevin's Cup—Surprise mixed foursomes, strokes; entries close at 7.30 on Wednesday, when draw will be made. Putting competition for prize presented by Mr. J. Marshall Butler on same day.

RATHFARNHAM.

Ladies' Branch—To-morrow (Tuesday), Mrs. Ratchen's prize, bisque competition. Usual draws. Friday, 28th inst.—Miss Flood's prize, eclectic competition. Choose opponents.

COUNTY SLIGO GOLF CLUB, ROSSES POINT.

JULY MEETING.

JULY 15—The Connaught Bar Cup. 18 holes v. Bogey.

JULY 16 and Following Days—THE WEST OF IRELAND CHAMPIONSHIP CUP. Match Play.

AUGUST MEETING.

AUGUST 5—The Campbell Cup. Match Play.

AUGUST 5—The Jackson Cup (Ladies). Match Play.

AUGUST 7—The Robinson Cup. Medal Play. First 8 to play off by Match Play.

All Competitions open to Members of any Club belonging to a Golfing Union.

First Prizes in Cup Competitions, Silver Replicas of Trophies.

Other Open Competitions will be arranged during the Meetings. Handicap Limit in Cup Competitions, 18.

Vouchers for Return Rail Tickets at Single Fares, and all particulars, from Secretary, Hotels—Golf Links Hotel, Rosses Point; Grand Hotel, Sligo. Bus service from Sligo. —(Advt.)

MASONIC GIRLS' SCHOOL.

GARDEN FETE AND SPORTS.

The annual garden fête and sports in connection with the Masonic Girls' School, held at Ballsbridge, Dublin, on Saturday last, attracted many visitors, who were delighted with the beautiful grounds. They were entertained by the games and contests in which the competitors took as keen an interest as did the spectators. This was the first occasion on which the new hard tennis court, laid down at a cost of over £300, was played on; and general satisfaction was expressed at its excellent condition.

The Committee in charge of the fête included Mr. R. H. Goodbody (Chairman), Miss Tuckey (Head Mistress), Miss England (Matron), Mrs. Gerald FitzGibbon, Mrs. John Good, Messrs. S. H. G. Fleming, V. E. Hanna, T. J. Hayes, G. M. Irwin, Frank A. Lowe, A. H. Seale, R. Walsh, W. P. Sheriff, Peter Good (Hon. Sec., Masonic Female Orphan School); J. T. F. Herrick (Secretary, Masonic Female Orphan School), and James S. McMahon (Secretary, Garden Fête Committee).

The judges were—Messrs. J. H. Cooper, A. G. Hollinshead, George F. Healy, A. H. Seale, C. S. Morewood, W. W. Cunningham, Major A. Whiewell, and Dr. G. Pepper.

Mr. Morewood, who records the results of the various events at these sports, was most efficient and courteous in the discharge of his duties.

RESULTS.

The results of the several contests were as follows:—

Gymnastic Display I. (Div. IV.)—1, Rae Martin; 2, Nan McNeill.

Gymnastic Display II. (Div. III)—1, Margaret Thomas; 2, Netta McDonald.

Gymnastic Display III. (Div. II.)—1, Maude Johnston; 2, K. Coleborn.

Gymnastic Display IV. (Div. I.)—1, Sarah Agnew; 2, Helen Kilroe.

Relay Races—Upper VI. v. Remove—Won by Upper VI. Lower VI. v. Form V.—Won by Lower VI. Form IV. v. Lower School—Won by Lower School.

Tennis Tournament (Senior School Championship)—1st prize, Silver Cup replica (presented by Lodge H.) with nécessaire case to winner—Won by Ruby Oliver. The second prize was won by B. Millar.

Tennis Match (Past v. Present Pupils)—Captain's prize, presented by Mr. James S. McMahon—Won by Present Pupils.

Tennis Tournament (Junior Girls, under 14 years)—1, M. Johnston; 2, M. Thomas.

Badminton Tournament, Seniors—School Championship—1, Beatrice Miller; 2, Ruby Oliver.

Governors' Daughters' Race, 50 Yards (under 10 years)—1, Ruby Moore; 2, Pearl Levinson.

Governors' Daughters' Race, 100 Yards (10 to 15 years)—1, Helen Boyle; 2, Dorothy Dunne.

Governors' Sons' Race, 50 Yards (under 10 years)—1, Stanley Sheppard; 2, Stuart Lee.

Governors' Sons' Race, 100 Yards (10 to 15 years)—1, Derrick Hanna; 2, Gordon Thompson.

Badminton Tournament—Juniors (Girls under 14 years)—1, Phyllis Regan; 2, Maud Johnston.

Sack Race—1, E. Wildman; 2, G. Foxton; 3, K. Coleborn.

Obstacle Race—1, Ruby Potter; 2, Ivy Matthews; 3, Esther Simmons.

Siamese Race (Girls under 13 years)—1, R. Mann and N. McNeill; 2, P. Monroe and C. Coote; 3, F. Quinn and P. Wilson.

High Jump—1, Jean Clemens, 4ft. 7in.; 2, K. Coleborn, 4ft. 5in.; 3, Marjorie Lyons, 4ft. 4in.

Musical Drill—1, Irene Johnston; 2, Ivy Matthews; 3, Millicent Aiken.

GYMNASTIC MEDALS.

The gold medal for the best girl in gymnasium during the year was won by Irene Lowry. The gold chain accompanying the medal was presented by Mr. J. D. Thompson, Belfast.

The first medal for efficiency in the gymnasium during the year in the First Division was won by Sarah Agnew, but as she was disqualified, having gained first medal last year, it went to Helen Kilroe. The second medal was won by Millicent Aiken. The first medal in the Second Division was won by Kathleen Coleborn, and the second by Jean Brown. Doris Foxton being disqualified, as she won the second medal last year. Emily Miller won the first medal in the Third Division, and Ivy Mitchell the second. Rae Martin won the first medal in the Fourth Division, and Gladys Simmons the second.

The silver and bronze stars for gymnasium jumping, presented by Miss Seargeant, were won by Irene Johnston (silver) and Jean Allen (bronze).

The Hall Cooper Cup, presented by Mr. J. Hall Cooper, for the girl gaining the most points during the year, was carried away by Rosemary Zalda and Bobolink close up on a reach to the Island mark. Practically, Leila led throughout. Finish:—

		H'cap.	W. M. S.
Leila (winner)—Mr. W. McBride		6m.	5 25 45
Bobolink (2nd prize)—Mr. R. N. Pearson		3m.	5 26 39
Rosemary (3rd prize)—Mr. D. Pearson		3m.	5 27 24
Zalda—Dr. H. H. Poole		3m.	5 30 14
Echo—Mr. R. Hall		—	Retired.

HOWTH SAILING CLUB.

How hard it was blowing (from W. to N.W.) at Howth on Saturday was shown by the sail carried by the five 17-footers which started—viz., reefed mainsails and working jibs. Just before the starting gun (at 2.55) the Echo found Rosemary and Zalda carried away her own foresail. Leila led away with Rosemary, Zalda and Bobolink close up on a reach to the Island mark. Practically, Leila led throughout. Finish:—

		H'cap.	W. M. S.
Leila (winner)—Mr. W. McBride		6m.	5 25 45
Bobolink (2nd prize)—Mr. R. N. Pearson		3m.	5 26 39
Rosemary (3rd prize)—Mr. D. Pearson		3m.	5 27 24
Zalda—Dr. H. H. Poole		3m.	5 30 14
Echo—Mr. R. Hall		—	Retired.

NORTH OF IRELAND CLUB.

At Cultra on Saturday Vaita won the race for the "Island" Class; Chiquita the "Lake" Class race, and Lorelei the "Fairy" Class race at the Royal North of Ireland Club races.

At the Royal Ulster Club the race for the "River" Class was won by Quoile, and the "Dancing" Class race by Gavotte.

Racing at Ballyholme consisted of the usual point races for the 75 Class. Three yachts competed, and Erne received the winning gun.

The Co. Antrim Club race for the "Waverley" Class was won by Peveril.

In a speech at Melbourne yesterday, Mr. Scullin, the well-known Labour leader, said that everybody was pleased with the news of the timber agreement, and he advised those concerned to accept the terms decided upon by the Arbitration Conference.—(Reuter.)

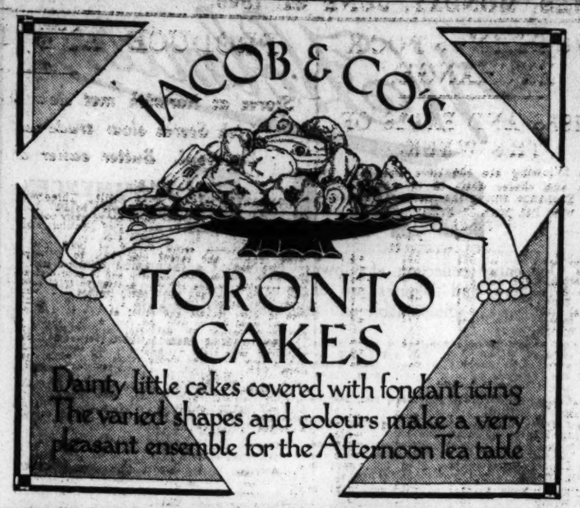

Hamburg-American Line
(HAPAG)

COBH (Queenstown) to HALIFAX and NEW YORK

WESTPHALIA	July 9	MILWAUKEE	Sept. 8
THURINGIA	July 23	*CLEVELAND (17,000 tons)	Sept. 13
*WESTPHALIA	Aug. 17	WESTPHALIA	Sept. 28
ST. LOUIS	Aug. 18	MILWAUKEE	Oct. 11
THURINGIA	Aug. 31	*CLEVELAND (17,000 tons)	Oct. 19

*Also calling at Boston.
†Not calling at Halifax.

GALWAY to HALIFAX, BOSTON and NEW YORK

*CLEVELAND August 2
(17,000 tons)
†Not calling at Halifax.

Apply Wm H. MÜLLER & CO. (London), Ltd.
COBH (Queenstown),
and all Principal Passenger Agents.

FOR UP-TO-DATE RADIO
buy
PHILIPS
ALL-ELECTRIC SETS AND LOUDSPEAKERS

Philips Lamps Ltd., Radio Dept., Philips House, 145, Charing Cross Road, London, W.C.2.

YACHTING.

MORE HEAVY WEATHER.

Yachtsmen are commencing to grumble over the weather. Since the season opened there has not been a really good all-round sailing day. There is always something too much in the way of this thing or that, and on Saturday, for instance, there was too much wind.

This was particularly noticeable during the forenoon, when there was also quite a lively sea showing in Dublin Bay. Just then, it is to be feared, that many owners and many of the crews who were of a mind which were else to race in the afternoon made up their minds that the day was going to be like the previous Saturday. That is to say, that racing was impossible.

Instead of that, and owing to the westerly breeze moderating about 1 p.m., the sea falling also in degree, racing was possible. But only for the more powerful craft, while the 25-footers and 17-footers, as it happened, the Water Wags started also, and sailed their race, but it was a wetting experience, and one boat filled and capsized; her crew being picked up very quickly.

Beyond that the day was uneventful. And, after all, there is nothing in the capsize of a Water Wag. Nor in that of a Dinghy, either, and there was one of the latter class out and sailed single-handed, and the way she stood up to her sail was remarkable.

ROYAL ALFRED YACHT CLUB.

MATCH FOR 25-FOOTERS (Start, 3.5 p.m.)
Finish:—

	H. M. S.
Punctilio (winner)—Messrs. Newsom and Stephen	5 9 10
Fodhla—Mr. W. M. Curtis	5 10 45
Alana—Mr. H. J. Brown	5 19 42

All had topsails set, and it was a nice question during the five minutes between the preparatory and the starting gun whether Alana had or had not stood away too far from the line. As it happened, she was quite all right, getting away to leeward of Fodhla, which was leading, and just ahead of Punctilio. They were lying down well to the breeze going to the Bar buoy, where Fodhla was still in front, and round the Rosbeg and up to the South Telford (as the name, it being none too easy to pick them up by the eye).

As they came round the S. Burford, Fodhla still was leader, with Punctilio the nearest to her of the two others. It was a dead-beat back to harbour from this point, and for two-thirds of the distance Fodhla kept the other under her lee. But Punctilio steadily worked out from it and to windward, and before they broke tack for the last time to fetch harbour, she held a fine lead. Both of them, Fodhla and she, had quite dropped Alana when harbour was made.

DUBLIN BAY SAILING CLUB.

It was not a fit day for any class to race, other than the 25-footers, and it was not surprising to find the 17-footers and small cruisers crying off on Saturday. Cruising is one thing, but racing quite another—that, is, in a fresh breeze. As for the Wags—four of which class started over the harbour course—the wisdom of doing so may be questioned. Two only of the four finished, and one of the others filled and capsized.

HANDICAP FOR 21-FOOTERS (Start, 3.10 p.m.)
Finish:—

	H'cap.	H. M. S.
Garavogue (winner)—Mr. L. Gower	scr.	5 7 38
Oola—Mr. R. Bermingham	1m.	gave up

HANDICAP MATCH FOR WATER WAGS (start, 3.25 p.m.). Finish:—

	H'cap.	H. M. S.
Blue Bird (winner)—Dr. G. Purdon Meldon	1m.	4 22 43
Moosmie (2nd prize)—Messrs. Horner and Somerville-Large	1m.	4 33 15
Phyllis—Mr. C. A. Newsom	1m.	Filled
Barbara—Dr. J. T. Wigham	3m.	gave up.

The four started on a reach to the Gaurdship buoy, round which they came with a stiff beat to the Coal Harbour buoy before them. Going to the mark they took water on board, and round it and on to the beat it was the same. Barbara dropped out early because of that reason. The others were bailing hard as they finished the round, Phyllis leading and Moosmie (which had an escape off the jetty, her jib getting adrift and her boom skying) last. On the beat the second time Phyllis got caught in irons, drifted on to a boat, got foul of it, and filled in a puff. Having seen that her crew were all right, Blue Bird continued on and finished an easy winner.

PREPAID ADVERTISEMENTS

APARTMENTS TO LET CONTD. FROM PAGE 3.

SELECT Board Residence, business gentlemen or ladies; moderate. 'Phone 17 Ely place. 19 A

TWO ladies or gentlemen can have select Board.—72 Hollybrook road, Clontarf. 21 C

APARTMENTS WANTED.

WANTED, two single Bedrooms and Sittingroom, with board; near St. Stephen's green.—T 905, this office. 22 B

FLATS TO LET.

ATTRACTIVE, self contained Furnished Flat to Let.—56 Belgrave road, Rathmines. 19 A

AT 22 Lower Leeson street—self-contained flat, three rooms, kitchenette, bathroom. 19 A

A FEW cheap Flats, Furnished, Unfurnished; also large Flats and Suites. Particulars from Exchange Buildings, Ltd., 48 Kildare street. 20 B

A WELL Furnished Flat, two good rooms and kitchenette (gas cooker), 23/6 weekly, vicinity Rathmines; Protestants.—T 738, this office. 20 B

CHARMING Unfurnished Flat to Let in Lower Baggot street, absolutely self-contained; service lift, house telephone. Apply Vaughan, 11 Hume street. 21 C

ELGIN road—Three roomed Flat and Kitchenette to Let, Unfurnished.—R O 928, Irish Times Branch Office, Rathmines. 19 A

FLAT, Unfurnished.—7 St. Stephen's Green, Dublin. 19 A

FRONT Flat to Let at 28 Sir John Rogerson's Quay, Dublin (tram to Lower Erne street), consisting of large living room, bedroom and kitchenette 17/6 per week. Apply National Ice Co., above address. 21 A

HALL Flat, newly decorated, well Furnished, or Unfurnished; good locality.—16 Herbert place. 20 B

LARGE airy Flat in good locality, Ballsbridge, for month of August; every convenience; maid if required. Apply T 804, this office. 21 C

N.C. road (tram line)—Furnished Flat to Let; immediate possession.—T 726, this office. 19 A

SELF contained Flat, two rooms, kitchenette, box-room, bathroom, power, electricity, gas, 29 Wellington road, Ballsbridge. Key in basement, or 56 Grosvenor square, Rathmines. 20 B

SEASIDE AND COUNTRY.

HOUSES TO LET AND WANTED.

AT Kingstown, Sandycove, Dalkey—Several Furnished Houses and numerous Flats.—Meagher, Auctioneer, Sandycove. 8 15

A COTTAGE to Let, at Sutton, from July; three rooms, large hall, scullery, w.c.; nicely situated. Address "Z 1205, Cottage," this office. 19 A

A FURNISHED House to Let for July, five rooms, modern conveniences; also Furnished Flat, monthly or yearly.—Talbot, The Green, Malahide. 20 B

AT Rush, Lower Main street—To Let, July and August, comfortable country House, Melbourne, near sea, every convenience, water.—Mrs. O'Reilly. 20 B

AT Foxrock—Charming detached Villa to Let, Furnished, for August, £20; tennis ground, garden, garage; adjoins golf links. Apply Probert and McMahon, 152 Stephen's Green. 21 C

BATTERSBY and Co. will Let at Bray, 10 roomed House, sea front; also semi-detached House, own grounds, 14 rooms, and two 6-roomed Houses, Convent road; all newly done up. Particulars, 39 Westmoreland street. 19 A

BRAY—To Let, comfortable, Furnished House, July or August.—5 Sutton Villas. 19 A

BRAY Head (near sea)—Furnished Modern House, garden, garage; August, £25.—Kinsella, Auctioneer, Bray. 19 A

BRAY, Meath road—Furnished House to Let; July £15; 8 apartments.—Room 4, 10 Nassau street. 20 B

BRAY—Desirable House to Let, Unfurnished, close to sea, rail, 'Bus; 3 reception, 6 bedrooms, maid's room, garden, garage, bath, h. and c. supply, electric light.—T 776, this office. 20 B

BRAY—Furnished House to Let; 8 rooms; 5 minutes rail and sea; July, August, £20 month. Address "Z 1324, House," this office. 22 D

BRITTAS Bay, Wicklow—Well Furnished House, magnificent private strand, delightful for children, modern sanitation; July, August; moderate.—Battersby, 39 Westmoreland street. 6 X

BRAY—To Let, July, August, together or separate, nicely Furnished House, select part Meath road; seven apartments, bathroom, modern conveniences.—95, Irish Times Branch Office, Bray. 20 B

BUNGALOW, furnished, to Let, July and August, near sea, within six miles of city; 5 bedrooms, maid's room, tennis court, garage. Apply T 685, this office.

BLACKROCK or Monkstown—House Wanted to Buy; possession September; £900.—T 847, this office. 21 C

BRAY—To Let, Furnished; one minute sea or station; 2 reception rooms, 4 bedrooms, kitchen, bathroom, w.c., light and gas cooker; garden; July £20, August £20, September £15.—56, Irish Times Branch Office, Bray. 21 C

BRAY—Ballyman House to Let; 2 reception, 4 bedrooms, bath; garden, garage; rent moderate. Apply Leeson. 21 A

COMFORTABLE Farm House, 50 miles Dublin, to Let cheap summer months. Address "Z 1191, House," this office. 19 A

CASTLECONNELL—To Let or Sell, Coolbawn House, Castleconnell; four reception rooms, nine bedrooms, bath (hot and cold), modern sanitation, etc.; garage and separate living room, stables, etc.; walled in garden, with about eight acres, in fine scenic surroundings. Also for Sale, with small fishery, to Let or Sell Leasehold Interest; three reception rooms, four bedrooms, etc. Apply Stoney, Stradbelly House, Castleconnell, Co. Limerick.

DONABATE, Portrane road—To Let, July, August, one Sitting, two Bedrooms, bath, kitchen, maid's room, garage; sea, tennis, golf. Address "Z 1264, Apartments," this office.

FURNISHED Cottage to Let, near Avoca, convenient to post office and school; fishing and shooting. Address "Z 1291, Cottage," this office. 21 E

FARMHOUSE to Let, July; 7 apartments; highly healthy situation; 3 miles sea; terms very moderate.—Miss MacDonald, Dungarstown, Wicklow. 22 D

GREYSTONES—Kenmare Cottage, July, September; 5 apartments; moderate rent—Mrs. Maurice Doyle. 19 A

GREYSTONES—House to Let, overlooking sea; five apartments; July, August. Address "Z 1259, House," this office. 20 B

GREYSTONES—Cottage, facing sea; one large sittingroom, 3 bedrooms, bathroom, hot and cold water; July, August, each £24; reduction table to Christmas.—Cliff Cottage. 21 C

GREYSTONES—Furnished Houses to Let. Apply Frank McCullagh, House Agent, Church road.

HOWTH—To Let, July, Bungalow; four bedrooms, bath, large garden, lawn, garage; moderate.—A. Wykes, St. Catherine, co Dungarvan post. 20 B

HOWTH—Furnished Cottage, five apartments, five minutes from Summit tram.—Mrs. Winters, Loughereen, Summit.

KILLINEY—Detached House, August, £50; 4 sitting, 4 bedrooms, double mains' room, large garden, garage; fine views; close sea, station.—T 892, this office. 22 D

LUCAN—Furnished or Unfurnished House to Let, seven apartments, electric light, garden and garage. Apply McEvoy.

LOS Tarogh House, 16 Holm Patrick terrace, Skerries, first fortnight in August; two double bedded Bedrooms, Sitting room, with attendance.—Mathews.

LAYTOWN—Detached Bungalow, 3 or 5 apartments, Furnished; July £6.—Shalvinstown House, Slane.

MALAHIDE—Furnished House to Let for July, five bedrooms, sittingroom and kitchen; modern conveniences; close to sea, golf and rail. Address "Z 1251, House," this office. 20 X

PRETTY detached Bungalow, "St. Brendan's," Barnhill road, Dalkey; 8 apartments, kitchen, bathroom; seen by appointment. 22 F

SUTTON, Station road—House to Let, July, August, garage, telephone.—T 689, this office. 19 A

SUTTON Burrow, 10 Rhoda Villas—August, September; hot bath, Vartry water; close sea, golf. 22 D

SUTTON—Furnished Cottage, two roomed, facing sea; addressed envelope.—T 501, this office. 22 D

SANDYCOVE Avenue, East—"Monavert" to Let, Furnished, season or longer, near sea, non-base and; electric light; garden. 19 A

TO Let, Furnished, for August, Carrickmines, handsome Detached Residence, choicely situated, and enjoying splendid views; contains 4 reception rooms, 6 bedrooms, 2 servants' rooms, kitchen, etc.; garage. Vartry water supply; servants could stay on if required; £45 per month, servants extra. Apply Wm. Montgomery and Son, 24 Suffolk street.

TO Let, July, August, September, well built, furnished Bungalow, on Docks, golf links, magnificent scenery, mountains, and sea; garden, tennis, boating, bathing, fine sandy beach; salmon fishing; ideal place for healthful and restful holiday; two sittingrooms, eight bedrooms, rathroom, pantry, kitchen, larder; rent £60; three burner oil stove, with oven. Apply Miss Savage, Docks, Glenbeathe, co. Kerry. 19 A

TO be Let or Sold, Glenheather Lodge, Mulranny, beautifully situated on one of the most picturesque places in the West of Ireland, Let by the month or Sold outright, with all furniture and outfittees. For further particulars apply to Frank P. Moran, Glenheather, Mulranny, Westport. 20 B

TO Let, Cottages, and 5 roomed, summer months; moderate rent.—Robertson station and sea.—Sheridan, Alverno Hotel, Laytown, Co. Meath. 22 X

TO Let, 4 roomed Cottage, convenient to church, sea and station.—Apply Green, Lime Rush.

WANTED immediately, medium sized Furnished House or Bungalow; must be modern and non-basement; 4-6 bedrooms, within reasonable distance 10 to 15 miles Dublin; state rent.—Box c/o Corrigan and Co., 4 Grafton street. 19 A

WANTED for August, small Furnished House or Cottage in Greystones, about £10.—T 783, this office. 20 B

WANTED to Buy or Rent, small detached House, Bungalow or Cottage, Stillorgan, Dundrum, or Bray road; must be near tram, train or bus.—T 807, this office. 21 A

WANTED, Detached country Residence, with garden and outoffices (Unfurnished, £40 per year, South Co. Wicklow to Wexford. Address "Z 1283, House," this office. 21 A

£80 YEARLY, compact House, Dalkey, Colesmore road, opposite Park. Apply Moreland, Vernon Grove, Rathgar. 22 D

APARTMENTS AND FLATS TO LET AND WANTED.

ALL requiring Unfurnished Flats and Furnished should call Agency, 24 Main street, Blackrock. 23 D

AT 15 Alma road, 2? Trinisag; terrace—Unfurnished self contained Flats. Particulars Mrs. Keys, 17 Fownes street. 12 18

ABSOLUTELY Self-contained Furnished Flat to Let every convenience.—4 Eden Park, Kingstown. 8 21

AVOCA, Tinnabinch House—Select Board Residence; garage; near golf, tennis.—Mrs. Carter. 21 C

AT Dalkey—Recently decorated Flat, overlooking sea; private sea bathing, boating.—T 800, this office. 21 C

BUSINESS lady would like to join another in Apartments, seaside, summer months.—T 709, this office. 19 A

BALLINASTOE House, Kilpedder P.O., Co. Wicklow —Excellent accommodation; fishing; beautifully situated, convenient to Lough Dan; terms reasonable. 20 B

BOARD Residence in Farmhouse; bath (h. c.), modern sanitation; near town, rail, 'bus; very central; moderate.—Mrs. Garrett Doyle, Corballis

ALBERT MacARTHUR, M.I.A.A.,
"THE HOUSEFINDER," 52 O'CONNELL ST.

ALBERT MacARTHUR, "THE HOUSEFINDER," WILL SELL BY AUCTION, AT 52 LOWER O'CONNELL ST., ON TUESDAY, 9th JULY, 1 O'C.,

26 MOUNTPLEASANT SQUARE, RANELAGH (VACANT).
ALSO PREMISES 24D LOWER MOUNTPLEASANT AVENUE.

NO. 26 MOUNTPLEASANT SQUARE is a comfortable, conveniently-situated private Dwellinghouse (now vacant), containing: Drawingroom, diningroom, breakfast room, three bedrooms, kitchen (close range), scullery, etc.; small yard, w.c.; also garden. NO. 24D LOWER MOUNTPLEASANT AVENUE, at rear of above, comprises Two-storey business Premises, with shop apartments behind same and 2 living rooms overhead; yard, w.c. Let at 17/- weekly (£44 yearly). The entire Property is held for ever, subject to the annual ground rent of £20. P.L.V., £38. Taxes, £22 1s. 2d. Key of vacant House with AUCTIONEER. Messrs. RYAN & O'BRIEN, Solicitors, 35 Stephen's Green.

39 GOLDSMITH STREET, BERKELEY ROAD (VACANT),
FACING O'CONNELL AVENUE, comfortable Two-storey House, close to tram, and short walk to Pillar. Containing: sittingroom, diningroom, four bedrooms, bathroom (h. and c.), kitchen (close range), scullery, etc.; railed plot in front, garden at rear. Ground rent, £3 10s. Od. Lease 250 years. P.L.V., £25. Seen any time.

33 CONNAUGHT STREET, PHIBSBOROUGH (VACANT).
WELL-BUILT TWO-STOREY HOUSE, in nice residential and conveniently-situated locality, containing drawingroom, diningroom, four bedrooms, bathroom (h. and c.), kitchen (close range), 2 w.c.'s, pantries, etc.; railed plot in front, garden at rear; space for GARAGE. Ground rent, £3 10s. Lease 220 years. P.L.V., £31. Keys with "THE HOUSEFINDER."
JOHN P. COLLINS, Esq., Solicitor, 16, 17 South Frederick street.

3 ST. JOHN'S TERRACE (SEAFRONT), CLONTARF (POSSESSION).
NON-BASEMENT WELL-BUILT HOUSE, Southern aspect, tram line on sea front, close to Vernon avenue, containing drawingroom, diningroom, four bedrooms, maid's room, kitchen, bathroom (h. and c.), w.c., etc.; large garden, railed plot in front; electric light and gas. Ground rent, £5. Lease long. P.L.V., £25. Seen any time.

AUCTION WEDNESDAY, 17TH JULY, ON PREMISES

PRETTY BUNGALOW FOR SALE;
ALSO FURNITURE.
"LOUGHANMOR." TRAM LINE.
DUBLIN ROAD, KILBARRACK, SUTTON,
Near "Kilbarrack Lodge Farm" and Baldoyle Cross.

Pretty detached double-fronted, red tiled, well-built Bungalow, with verandah. Containing—Hardwood panelled hall, nicely decorated reception room, oval metal window, economy folding doors; diningroom, with French metal door to garden, pretty mantelpieces; three bedrooms, nice bathroom, linen press, separate w.c., cosy kitchen, with range and service hatch under, etc. Tastefully laid out fruit, flower and vegetable gardens, rustic rose arches. Out-offices comprise GARAGE, coal store, tool house, poultry houses, runs; also newly built greenhouse. Plot 275 x 70. Ground Rent £10 10/-. Lease 900 years. P.L.V. £18. Remission Rates.

THE ENTIRE HOUSEHOLD FURNITURE
WILL BE SOLD ON THE PREMISES SAME DAY, COMMENCING 12 O'CLOCK SHARP.
SALE OF HOUSE 1 O'CLOCK. VIEW CARDS FROM THE AUCTIONEER.

ALBERT MacARTHUR, M.I.A.A.,
"THE HOUSEFINDER," 52 O'CONNELL STREET. 'PHONE 4979.

PROBERT & McMAHON.

FURNITURE SALE.

TO-MORROW (TUESDAY), AT 12 O'CLOCK, ON THE PREMISES.

No. 20 PALMERSTON GARDENS, PALMERSTON PARK.

THE FURNITURE mostly comprises: Mahogany Dining Table, with 6 solidly-built Chairs, upholstered in leather; 2 Arm Chairs, Mahogany Sideboard, with mirror back; handsome Bookcase and Books, Sofa, some Drawingroom Furniture, with very fine Chesterfield, with luxurious covering; a Two-Valve Wireless Set, Lady's Antique Dressing Cases, complete with silver-mounted bottles, etc.; Marble Clock, Case of Silver Fruit Knives and Forks, Electric Hair-Dryer, Hall Hat Stand, Occasional Chairs, fine Oak Table, Music Cabinet, Wilton, Axminster and other Carpets, B.T.H. Wireless Set, a quantity of Bedroom Furniture, Antique Wardrobe, with drawers; Mahogany Bedroom Suite, Brass and Iron Bedsteads, with Woven Wire and Hair Mattresses; Dressing Tables, with mirror surrounds; Washstands (marble tops), Bolsters, Pillows, Sofa, Vacuum Cleaner, in perfect order; Walnut Dressing Table, with mirror attachment; Occasional and other Chairs, Willow-pattern Coffee Set, some Plated Ware, and Kitchen Furniture. ON VIEW TO-DAY from 11 to 4 o'clock.

FURNITURE SALE.

THURSDAY, 27TH JUNE, AT 12 O'CLOCK, ON THE PREMISES.

No. 28 HIGHFIELD ROAD, RATHGAR.

THE FURNITURE mainly consists of Mahogany Dining Table, large Carved Oak Sideboard, Dumb Waiter, handsome Mantelpiece Clock, Overmantel, Chesterfield, Settees, Electric Reading Lamps, Arm Chairs, Upright Piano (Collard and Collard), Music Case and Stool, Heavy Curtains, Brass Coal Vase, Glass Cases, with Clock, and other Ornaments; Occasional Chairs, Small Tables, Curb and Fire Irons, Linoleum, 3 Drawingroom Carpets, beautiful Bookcase, Gramophone, Gong, attractive Bedroom Suites, Wardrobe, Chest of Drawers, Overmantel, Clock. Second Bedroom Suite and Chest of Drawers, Stair Carpet, Writing Desk, Bookcase, and Wheelbarrow.

On View Wednesday, 26th June, from 11 to 4 o'clock.

PROBERT & McMAHON, M.I.A.A.,
AUCTIONEERS AND VALUERS,
132 ST. STEPHEN'S GREEN.
(TELEPHONE—52352).

ON VIEW TO-DAY, 10 TO 5 O'CLOCK. SALE TO-MORROW.
"GLENTANER," TORQUAY ROAD, FOXROCK.
ANTIQUE FURNITURE, SILVER, OLD SHEFFIELD AND OTHER PLATED WARE, LINEN, GLASS AND CHINA, AND OUTDOOR EFFECTS, MOTOR CAR.

Comprising, briefly, as follows:—Antique Inlaid Rosewood Pier Cabinet, with brass inlay; Antique Mahogany Glass-door Cabinet, Occasional Chairs and Table, Mahogany Glass-door Sectional Bookcase, Ornamental China, Oil Paintings and Water Colours, Violin (by Perry), Gilt-frame Mirrors, Plushette and Tapestry Curtains, Axminster and Brussels Carpets, Mahogany Screw Dining Table, 6 Carved Mahogany Frame Chairs, with leather seats; Antique Mahogany Circular 3-tier Dumb Waiter, Mahogany Case Grandfather Clock, by Wright, Dublin; Antique Mahogany Bookcase top, do. small glass-door Bookcase, Diningroom small Suite in leather cloth, Mahogany and Brass and Iron Bedsteads and Bedding, Mahogany Wardrobe, do. Duchess Pair, Antique Mahogany Chests of Drawers, Household Linen, extra quality Table Glass and China, Ironstone China Dinner Service, Silver, Old Sheffield and other Plated Ware, Kitchen Furniture and Utensils, Petrol Lamps, Outdoor Effects, including Lawn Mowers and Garden Implements, Drummond Treadle Lathe, Engineering Tools, Morris Oxford Motor Car, 9 h.p., and numerous other effects.
On View To-Day, 10 to 5 o'clock. Admission to View and Sale by Ticket, 1/-. Terms:—Cash and 5 per cent. fees.

BATTERSBY & CO., AUCTIONEERS,
39 WESTMORELAND STREET, DUBLIN.

ON VIEW TO-DAY. SALE TO-MORROW, AT 12 NOON.
14 KENILWORTH SQUARE, RATHGAR, DUBLIN.
HIGHLY IMPORTANT SALE BY PUBLIC AUCTION OF THE VALUABLE ANTIQUE AND SUPERB MODERN FURNITURE AND HOUSEHOLD APPOINTMENTS, CONTINENTAL CHINA, FRENCH BRONZES, CUT GLASS, GEORGIAN SILVER, SHEFFIELD PLATE, OIL PAINTINGS, OLD SPORTING PRINTS, 1928 ANSALDO SALOON CAR, ETC.
The Ansaldo Saloon Car will be sold at 3 p.m. to-morrow.
Admission to View and Sale by Card, price 3/-, which will be refunded to purchasers.
Terms—Cash and 5 per cent. Auction Fees.

WM. MONTGOMERY & SON, M.I.A.A., AUCTIONEERS AND VALUERS,
GAINSBORO' HOUSE, 24 SUFFOLK STREET, DUBLIN.

AUCTION OF MAGNIFICENT FLOWERING PLANTS, SHRUBS, TREES, &c.
(Used in connection with Emancipation Decorations of Altars, Streets, etc.)
TO BE SOLD BY AUCTION, on WEDNESDAY NEXT, at 12 noon, in Messrs. PETRIES' YARD, 36 USHER'S QUAY.
The above comprises the following:—Standard Bays, ditto Portugal Laurel, Bamboos, Eucalyptus, over 1,000 Shrubs and Conifer in variety, Kentia Palms, Pharmiums, Double Lilac in pot, Rhododendrons in tubs, 2,000 Geraniums, 200 Polyantha Roses, 300 Arallas, 150 Hydrangeas, Specimen Coleus, 200 Asparagus Fern, 100 Pteris Fern, LILIES AND CARNATIONS (FROM ALTARS), 100 Fuchsias, 24 Aspidistras, 24 Crasulas, 1,000 Lobelia (Double and Single), 50 Alpine Campanulas, etc., etc.

LAWLOR, BRISCOE & CO., LTD., M.I.A.A.,
AUCTIONEERS AND VALUERS,
'PHONE—155. 34 AND 35 LOWER ORMOND QUAY.

IMPORTANT NOTICE

FORRESTS' RETIRING SALE

To-day's Special Offers:

Fur Coats, Ties, Muffs and Fur-Lined Gloves at Half-Cost Price

An Unique Opportunity of purchasing High-Class Winter Goods at Bargain Prices.

All Stocks Must Be Sold.

CLOSED DINNER HOUR 1 to 2

100 & 101 GRAFTON ST. 4, 5 & 9 WICKLOW ST.

MONEY.

CASH ACCOMMODATION BY POST FROM £50 to £5,000.
On Note of Hand alone, without any Security, to Ladies and Gentlemen. Strictly Private. No Charge whatever made if the Loan is not granted.
Full information will be supplied details and post free.
APPLY BY LETTER ONLY.
SECRETARY,
THE CITY AND COUNTY PRIVATE FINANCE CO., LTD.,
63 DAWSON STREET, DUBLIN.

EVENTS IN IRELAND are fully summarised in the "WEEKLY IRISH TIMES," with Illustrations. Price Twopence.

Registered at Dublin Castle on 29th June, 1922, to Lend Money in the Irish Free State.
LOANS BY POST, £20 to £5,000. Why worry where to obtain a Loan at Low Rates. We are lending money to Ladies and Gentlemen at 4 per cent., which is in accordance with the English Act of Parliament—namely, £20 repayable £20 10/8; £50, repayable £51 8/-; £60, repayable £62 1/8; £100, repayable £104 2/4. Other amounts in proportion. One to three years' credit allowed. Existing loans paid off. No fees. Strictly private. Do not hesitate, write now.—HAYWOOD and HAYWOOD, LTD., 29 GRAINGER STREET WEST, NEWCASTLE-ON-TYNE.

THE BEST WEEK-END PAPER FOR DUBLIN People is the "WEEKLY IRISH TIMES." Last Edition on Sale every Saturday morning Price Twopence.

HOUSES AND LANDS.

PROBERT & McMAHON.

10 PER CENT. INVESTMENT—For Sale, a block of 3 modern Business Premises in good centre, producing £475 per year. Will be sold a great bargain for quick sale. Apply to Probert and McMahon.

SUBURBS, only six miles from town; 20 Acres—Choice Residence, in beautiful grounds; 3 fine paddocks, large garden, tennis ground, garage, gate lodge.

BRAY—In Demesne—Beautifully situated Residence to Let for July and August, etc.; 3 reception, 6 bedrooms, maid's room; garden, tennis and pleasure grounds; garage; beautiful views.

KILDARE STREET—An attractive City Residence, in best position; let partly in first-class Offices; part possession given.

CLONTARF, HOWTH ROAD—Pretty Double-fronted Detached Bungalow, a real bargain; five rooms, hot bath, half acre. Possession at once. Only £750.

PROBERT & McMAHON,
M.I.A.A., Auctioneers and Valuers,
132 ST. STEPHEN'S GREEN.

FOR SALE.

THE STOCK, FIXTURES, AND GOODWILL
Of an old-established
GROCERY AND PROVISION BUSINESS,
On a leading thoroughfare in Belfast.
For further particulars apply to
JOHN COURTNEY & CO.,
Accountants and Auditors,
61 ROYAL AVENUE, BELFAST.

AUCTIONS.

SALE THIS DAY AT 1 O'C. SHARP.
RIDDALL ESTATE.

FEE-SIMPLE AND FEE-FARM RENTS OUT OF LANDS AND PREMISES IN THE CENTRE OF THE CITY OF DUBLIN AND COUNTY DUBLIN.

JAMES ADAM and SONS have been instructed TO SELL BY PUBLIC AUCTION (if not previously disposed of), at their Salerooms, 17 Merrion row, Dublin, TO-DAY (MONDAY), 24th JUNE, 1929, at the hour of One o'clock, the following well secured Ground and Profit Rents:—

Lot 1—39 Moore street, held in fee-simple, and leased for 99 years from 1926, at the net annual rent of £39 10/-.
Lot 2—Fee Farm Rent of £11 15/-, out of 44-45 Moore street.
Lot 3—44 Moore street, held under lease for lives renewable for ever, subject to the annual rent of £40 3/-, and leased for 99 years from 1925, at the annual rent of £60; net profit £19 17/-.
Lot 4—46 Moore street, held in fee-simple, and leased for 60 years from 1906, at the annual rent of £60.
Lot 5—48 Moore street, held in fee-simple, and leased for 99 years from 1924, at the annual rent of £50.
Lot 6—54 Moore street, held in fee-simple, and leased for 500 years from 1922, at the net annual rent of £35.
Lot 7—4 Moore street Market, held under lease for lives renewable for ever, subject to £52 10/- per annum, but indemnified against payment of same by other property; let for 7/9 per week, landlord paying rates and taxes.
Lot 9—9, 10 Cole's lane, held in fee-simple, and leased for 99 years from 1896, at the net annual rent of £8 12/-.
Lot 14—7 Moore place, yard, held in fee-simple, and leased for 50 years from 1896, at the net annual rent of £9.
Lot 15—Moore place (Barrington's holding), let on yearly tenancy; net rent £4 16/10 per annum.
Lot 16—Profit Rent of £20 7/1, out of Lands of Balgriffin, 166 acres. Total of two fee farm rents received £81 7/1. Rent paid, £61.

For particulars and conditions of Sale apply to Messrs. WM. FRY and SONS, Solicitors for the Vendors, 14 Lower Mount street; or to

JAMES ADAM & SONS,
Auctioneers and Valuers,
17 MERRION ROW and 19 STEPHEN'S GREEN.

37 ST. KEVIN'S PARK,
DARTRY ROAD, RATHMINES.
THURSDAY, 27th JUNE, 1929.

AUCTION SALE OF A LARGE RESIDUE OF ANTIQUE AND MODERN FURNITURE, WIRELESS 4-VALVE SET, etc., comprising briefly: Antique Chippendale Mah. Grandfather Clock, brass dial; Chiming Mantel Clock, Antique Nelson 6ft. Enclosed Pedestal Sideboard, Set 6 Hepplewhite style Mah. Chairs and Carver, Antique Pierced Brass Fenders, Coal Vases and Cabinets, Mah. Telescope Dinner Table, Carved Flemish Oak Bookcase, 2 Chesterfield Couches, Divan Easy and Occasional Chairs, Brass Coffee, Plant and Occasional Tables, Axminster and Turkey Carpets, Rugs, Gilt Oval Mantel Mirror, Vases, Figures and Pedestals; Escretoire, Oil Paintings, Cane and Wicker Chairs, American Walnut and Oak Bedroom Suites, Mirror-door Wardrobes and Duchess Toilet Tables and Ware, All Brass and Oak Bedsteads, Spring and Hair Mattresses and Bedding, Settee Bed, Umbrella Stand, Kitchen Press and Utensils, Table Glass and China; Iron Garden Roller, Lawn Mower and Tools; Wireless Set, 4 Valves, Loud Speaker and Accumulators, etc. On View Morning of Sale, 10 till 12. Sale Thursday, 27th June, at 12 o'c. Purchasers to pay 5 per cent. Auction Fees.

JAMES ADAM & SONS,
Auctioneers and Valuers,
17 MERRION ROW & 19 STEPHEN'S GREEN.

WEDNESDAY WEEK, 3rd JULY, 2 o'clock.
56a RATHMINES ROAD,
HEGARTY'S GROCERY STORE.

WE are instructed to SELL the Goodwill and Interest herein by Auction at the DUBLIN MERCANTILE ASSOCIATION, 3 Burgh quay, of these desirable Premises, suitable for any first-class trade, comprising: Spacious Shop, with modern front and good cellarage, with depth of 90 feet, and rear entrance; good stabling and stores. Residence comprises 3 rooms, kitchenette. Premises are held for 99 years, subject to £30 per annum. P.L.V. £40. A good trade has been carried on, and an excellent opening offers. Stock (if desired) at valuation.
Conditions of Sale can be had from MICHAEL LARKIN and CO., 51 Dame street, Dublin ('Phone 72); or

ARTHUR JONES & SON,
Auctioneers and House Agents,
22 ANDREW STREET.

COUNTY DUBLIN.
LETTING OF 26 ACRES
PRIME NEW GRASS,
AT COLGANSTOWN, HAZLEHATCH,
ON FRIDAY, JUNE 28th, 1929,
At 3 p.m. (Official Time).
In lots to suit purchasers.
Terms at Sale.

G. H. LENNON, M.I.A.A.,
Auctioneer, etc.,
29 PRUSSIA STREET, DUBLIN.

COUNTY DUBLIN.
LETTING OF MEADOWS ON FOOT.

I HAVE been instructed to LET BY AUCTION, on WEDNESDAY, JULY 3rd, at 4 p.m. (Official Time), at PARKINGTON'S MUG, HUDDART, 35 ACRES OF HEAVY OLD MEADOWS.
Terms at Sale.

G. H. LENNON, M.I.A.A.,
Auctioneer, etc.,
29 PRUSSIA STREET, DUBLIN.

TO SALESMASTERS, CATTLE EXPORTERS, DAIRYMEN, ETC.
FOR SALE,
HOUSE AND LARGE YARD,
With accommodation for over 100 cattle,
IN PRUSSIA STREET.
Apply for further particulars to Messrs. KENNEDY and FIGGIS, Solicitors, 65 Dawson street, Dublin; or to

G. H. LENNON, M.I.A.A.,
Auctioneer and Salesmaster,
29 PRUSSIA STREET, DUBLIN.

COALS.

WALLACE BROS., LTD.
PRESENT PRICES.

	Ton.	
BEST ORRELL	44/-	LESS SPECIAL DISCOUNT 2/- PER TON, CASH WITH ORDER.
BEST WIGAN	42/-	
BEST KITCHEN	40/-	
KITCHEN COAL	38/-	
JEWEL COAL	36/-	

Small extra charges on deliveries outside old city boundary and on quantities of less than one ton.
All coals screened and free from slack.
STEAM COALS, COKE, STOVE & ANTHRACITE.

23 WESTMORELAND STREET.
Telephone 21049 Dublin.

SUPERIOR HOUSE COALS.

STEAM COAL, COKE, ANTHRACITE, etc.

J. J. CARROLL & CO.,
21 PEARSE STREET, DUBLIN, C.S.
Telephone—264. Established 1830.

STEWART INSTITUTION FOR IMBECILE CHILDREN, PALMERSTON, CO. DUBLIN.

The above Institution is open for the reception of Children of slow or defective intellect, by election or payment at fixed rates, according to requirements. Votes at Elections obtained by annual subscriptions of 10/6 or donation of £5 5/- and upwards.

HOSPITAL FOR MENTAL DISEASES.

This Branch is separate from above, and is open to Ladies or Gentlemen suffering from Mental Complaints, at rates from £2 2s per annum. Resident Medical Superintendent and trained Staff. Voluntary Boarders received. The Tram and Bus from O'Connell Bridge pass gate frequently during day. Telephone. Fully-illustrated Prospectus and all information on application to the Secretary, 40 Molesworth street, Dublin.

FOR SENDING ABROAD TO FRIENDS the best Irish Paper is the "WEEKLY IRISH TIMES." Price Twopence.

Illustrated Catalogue of Sports and Travel Goods Post Free on request.

Switzers

Cycles sent Carriage Paid to the nearest Railway Station

THIS CYCLE IS *GUARANTEED* FOR 50 YEARS!

Here is an excellent opportunity for extracting the utmost enjoyment from the long summer days . . . in the open air under the healthful stimulus. Covered by a guarantee for 50 years, these splendid cycles offered by SWITZERS represent maximum dependability, plus the best possible value for money. They cannot be surpassed at the price.

Improved 1929 Models

Each machine is built specially to SWITZERS own specification from the most reliable materials, and stands comparison with many cycles sold at much higher prices.

Special Features

HERCULES FRAME
DUNLOP RIMS
DUNLOP TYRES
DUNLOP SADDLE
HANS-RENOLD CHAIN

FINISH—Absolutely Rustless, four coats best Black Enamel, lined Red and Gold, all bright parts heavily plated.

GENT'S £4 9 6 LADY'S £4 16 6
Complete with all Accessories.

Handsome De Luxe 3 Speed Models are also obtainable at Switzers Motor Department. Gent's, £6 10 0; Lady's, £6 19 6.

GOLF BAG AND 6 CLUBS
SPECIAL VALUE,
45/-

A thoroughly dependable set at a special price, and **not a cheap Set.**

FULL SIZE WATERPROOF BAG, bound real Hide, leather straps and fittings, solid block leather bottom, studded.

2 FULL SIZE WOODEN CLUBS and **4 FULL SIZE IRON CLUBS.** All Clubs fully guaranteed and stamped by the maker.

Faulty Clubs replaced free of charge. Complete Set, **45/-**

TENNIS RACKETS
Valued at 45/- All offered at one price. Each
29/6

"CRAFTON" by Ayres
"TOURNAMENT" by Juniors
"LEINSTER" by Spalding
"BAGLAN" by Slazengers
"LANSDOWNE" by Adams

All the above are guaranteed this season's Rackets, frames of well-seasoned English Best Ash, with strengthened shoulders and fitting with best quality selected English Gut.

SWITZER & CO., LTD., GRAFTON STREET, DUBLIN.

W. Holmes

SALE COMMENCES TO-DAY

Our entire collection of Gowns, Frocks, Coats and Sports Suits, Millinery and Blouses are offered at prices which are usually unobtainable until much later in the season.

All Newest Summer Fabrics, in Wool Crepe-de-Chine, Tweeds, etc., **1/6, 1/11, 2/6 and 2/11;** and Several Odd Pieces **Wool Plaids and Checks.** Usual prices, 4/11, 5/11. **Sale 1/11.**
Georgettes, Art Silk, Marocains, etc., Marvellously Reduced.
Art Silk Mixture Fabrics. Extensive selection. From **11½d. to 3/11** yard.
Model Gowns, Coat Frocks Ruthlessly Reduced.
Frocks, in Floral, Ninon, Georgette, also Crepe-de-Chine, Rayon, Spun Silk, **8/11 to 55/6.**
Floral Voile Frocks, new designs, **8/11 to 10/9.**
Holiday Frocks, 3/11 to 10/9.
Marvellous Value—A Jumper and 3-Piece Suit, from **12/9.**
Tailor-made Coats, in good shades, for country, seaside, and sports' wear, **12/9 to 35/6.**
Holiday Macs and Sports' Weather Macs, from **7/11.**
Tailored Suits, in the most popular materials, from **18/9.**
Model Millinery Drastically Reduced.
Holiday Hats, in Felt, Straw, Pull-on and Matrons' styles. From **4/11.**
Wonderful Bargains in **Sports' Jumpers, Cardigans and Sleeveless Cardigans,** from **4/11.**
Club Blazers, well-tailored, gilt buttons, Club Greens and Sports Browns, from **11/9.**
Children's from **4/11.**
Our Stock of Jumpers and Over-Blouses Ruthlessly Reduced.

French Embroidered Nightgowns, in Pink, Blue and Helio. Regular price, 4/11. **Sale 2/11.**
250 Oddments in **Underwear,** including travellers' samples. **Less than Half-price.**
Children's Summer Coats, 4/11 to 8/11
For Seaside—Bathing Dresses, coloured top and belt, from **2/3. Beach Wraps,** from **4/11,** Children's, **2/11.**
Corsets, every available style and make, **Marvellously Reduced.**
Antelope Fabric Gloves, washable, good new shades. **1/11** pair. Oddments, **1/0½, 1/6.**
Exceptional Value in **Chamois Washing Gloves,** Reindeer points, **2/11.**
Heavy Art Silk Hose in the popular shades, **1/6, 1/11.** Some odd makes, **2½d., 1/0½** pair. Worth double.
Oddments in Children's Sox for seaside and holiday wear, **4½d., 6½d., 1/-.**
Printed Bedspreads, White and Ecru grounds, dainty floral designs, **2/11, 3/11 to 12/6.**
White Hemmed Sheets, plain or twill weaves, for hard wear, **3/6 to 10/6.**
Marvellous Value in **Oddments Pillow Cases** from **4½d. to 1/11.**
Special Clearance of Floral Voiles, **10½d., 1/6, 1/11** per yard.
Really Wonderful Value in **Washing Prints** and **Ginghams** at **6½d., 8½d., 10½d.** yard.
Special reductions in **Dress Flouncings, Organdi Flouncings** and **Laces.**
Remnants and Oddments of Dress Fabrics and Silks less than half price.

W. HOLMES & CO.,
69, 70, 71 South Great George's Street.

BELFAST READERS.

The IRISH TIMES is due to arrive in Belfast at 9.10 a.m. If it is not delivered within a reasonable time, please communicate with our Branch Office, 139 Royal Avenue.

BELFAST ADVERTISERS.

Advertisements for next day's issue are received at our Branch Office (139 Royal Avenue) up to 6.30 p.m.

THE BEST WEEK-END PAPER FOR DUBLIN People is the "WEEKLY IRISH TIMES." Last Edition on Sale every Saturday morning. Price Twopence.

ROBERT'S SUMMER CLEARANCE SALE

COMMENCES TO-DAY

Wonderful Bargains in Every Department

DRASTIC REDUCTIONS THROUGHOUT.

Surplus and Fashion Goods at Clearance Prices.
Exceptional Reductions in Household and Fancy Linens.
Special Bargain Tables each day for Odd Lines marked at merely nominal prices.

ROBERT & CO., Ltd. 81/83 GRAFTON ST.—DUBLIN.—

3/- in the £
off all
HATS FROCKS, COATS,
ETC. THIS AND FOLLOWING WEEK.

MISS FLYNN (Late Forrests)
FIRST FLOOR (LIFT),
85-86 GRAFTON STREET, DUBLIN.

SHIPPING.

BURNS-LAIRD LINE
(Incorporated in Scotland).

DUBLIN AND GLASGOW.

Excursion Tickets at Reduced Rates, valid for travel on the outward journey on Thursdays only, and to return on any sailing day within 16 days (including date of issue).

For particulars see handbills.

SAILINGS FROM DUBLIN.
At 6.30 p.m. Each Week-Day (Tuesday and Friday Excepted).

PASSENGER OFFICE:
16 WESTMORELAND STREET.
Tels.—1038 and 1039. Telgs.—"Burnslaird."

ELLERMAN LINES.
HALL BROS. CITY LINE
BUCKNALL

FAST REGULAR PASSENGER SERVICE.
LIVERPOOL TO EGYPT, SUDAN, INDIA, CEYLON.

STEAMER.	TONS.	DATE.	DESTINATION.
City of Poona	7,485	July 4	Colombo & Calcutta
City of Venice	8,308	July 5	Bombay & Karachi
City of Benares	6,984	July 18	Colombo & Calcutta
City of Lahore	6,983	Aug. 3	Colombo & Calcutta

(A) Taking passengers from Marseilles at Special Holiday Fares, and (B) Calls at Naples.
MARSEILLES to STRAITS, CHINA and JAPAN. Regular Freight Service, with Limited Passenger Accommodation at Reduced Rates. Sailings on application.
LONDON TO SOUTH AFRICA.

City of Karachi	5,573	July 20	C'pe T'wn, Algoa B'y,
Trafford Hall	5,321	Aug. 17	E. London & Natal.

All Sailings subject to alteration without notice.
LONDON: 104-6 Leadenhall st., E.C.3 Tel. Ave. 9340
LIVERPOOL: Tower Bldg., Water'st., ,, Cent. 3840
GLASGOW, 78 Bothwell street, ,, Cent. 9222

SEA TRIPS AND TOURS.

SUMMER HOLIDAY SERVICES.

PLEASANT ATLANTIC VOYAGES TO THE WEST INDIES.
26 TO 34 DAYS,
£45 to £60.

4 Weeks on the Sea (14 days either way) and a week's Motor Tour and Hotels in BEAUTIFUL JAMAICA.

For full particulars apply to:—
ELDERS & FYFFES, LTD.,
31 and 32 Bow St., W.C. 2.

GLENDALOUGH, DAILY, 2 p.m., 7/6. Killarney every Tuesday 4 days £7 12/6, incl. STAR AUTOCARS.
10 LOWER ABBEY STREET. 'Phone—1809.

SEA TRIPS AND TOURS.

GEORGE LUNN'S
HOLIDAY EXPERTS.

There is nothing so vital to the future outlook of the British people as the decision they must shortly make as to how they shall spend their Holiday this summer. Who are more likely to help in making a wise decision than the GREATEST HOLIDAY MAKERS.
HUNDREDS of EDUCATED ENGLISHMEN trained to perfect for the public service this essential Institution.
Apply for "4,000 Holidays Abroad," the most perfect Guide of its kind yet published. In the most famous centres it offers a large variety of Hotels of all grades and distinctions. If you usually stay at the Ritz in London you will hardly select a pension at LUCERNE; you might do worse, but "like unto like." If you will consult us and tell us as a guide to your taste the type of Hotel you wish to stay at suitable suggestions can be made.

LUGANO, ZERMATT, CHAMONIX, MONTREUX, INTERLAKEN, LUCERNE.

10 Days Lugano Tour, Hotel Victoria	£12	2	6
Primrose	£11	15	0
Paradiso	£10	10	0
Eden	£13	2	6
17 days Lugano Tour, Hotel du Lac	£15	7	6
Diana	£13	19	6
Gotthard	£16	10	0
Beau Rivage	£16	16	0
Park	£19	15	0
Venice Extension from Lugano	£6	15	0
11 days Lugano, Paris Tour	£12	12	0
16 days Lugano, Baveno, Chamonix	£15	12	6
14 days Lugano, Montreux Tour	£13	13	0
17 days Lugano, Interlaken	£15	2	6
14 days Lugano, Grindelwald Tour	£14	5	0
17 days Lugano, Kandersteg, Grindelwald	£16	12	6
17 days Lugano, Zermatt Tour	£17	17	0
19 days Lugano, Venice, Stresa, Zermatt, Montreux	£21	19	6

With Auto Tours round Paris and to Versailles.

17 days Lugano, Interlaken	£15	2	6
14 days Lugano, Grindelwald Tour	£14	5	0
17 days Lugano, Kandersteg, Grindelwald	£16	12	6
17 days Lugano, Zermatt Tour	£17	17	0
19 days Lugano, Venice, Stresa, Zermatt, Montreux	£21	19	6
16 days Lugano, Baveno, Chamonix	£15	12	6
14 days Lugano, Montreux Tour	£13	13	0

AIX-LES-BAINS, BIARRITZ, BELGIUM.

10 days Tour to Aix-les-Bains	£9	9	0
17 days Aix-les-Bains, Chamonix	£13	5	0
10 days Tour to Biarritz (Hotel Palym)	£9	19	6
20 days Biarritz-Spain Tour	£10	19	6

With Auto Tours to St. Jean-Pied-de-Port, San Sebastian; meals en route to Biarritz and escort.

14 days Brussels, Paris and Auto Tours	£13	5	0
8 days Knocke, for bathing and golf	£4	12	6
8 days Heyst-sur-Mer, Casino Palace	£4	17	6

Including travel, hotel, tips, and auto-car from Ostend

PARIS AND BRITTANY.
Apply for a comprehensive variety of Paris Tours and Auto Tours. An unrivalled selection of hotels and excursion arrangements.

7 days Paris Tour, 2nd class travel	£7	7	0
With Auto Tours round Paris and to Versailles.			
With Carlton Hotel (private bath)	£11	12	6
30 hotels for selection From	£6	6	0
15 days Auto Tour through Brittany	£16	16	0
Delightful Hotels, 6 days by car.			
9 days Dinard Tour and excursions	£6	19	6
9 days La Baule, by car from St. Malo	£8	19	6
9 days Deauville, £8 10/-; Trouville (de Paris)	£12	2	6
21 days round Italy, escorted throughout	£32	10	0

Small party—Special departure July 5.

Also NO NIGHT TRAVEL to all important centres. Tours ROUND ITALY, the DOLOMITES, RHINE, BLACK FOREST, and BAVARIAN HIGHLANDS. MOTOR TOURS. HOLIDAYS IN GT. BRITAIN. Apply for, post free,
4,000 HOLIDAYS ABROAD VK 16,
74 WIGMORE ST., LONDON, W.1. Langham 3382.
PARIS: 3, Avenue de l'Opera.
Sole Dublin Agents:
Irish Travel Agency, Ltd., 8 D'Olier St., Dublin.

BIBBY LINE.
MEDITERRANEAN FORTNIGHTLY TOURS,
LEADING LIVERPOOL ALTERNATE FRIDAY EVENINGS.

	Return Fare
SOUTH OF FRANCE (16 days)	£22
EGYPT (32 days)	£35

FIRST-CLASS PASSENGERS ONLY.
BIBBY BROS. and CO.,
26 CHAPEL STREET, LIVERPOOL;
22 PALL MALL, LONDON, S.W.1.;
Or any Passenger Booking Agency.

ARE YOU WILLING TO PAY
4/- IN THE £ INTEREST FOR 12 MONTHS
for amounts from £10 to £10,000?
Repayments spread over a period from 1 to 3 years.
BEWARE OF MISLEADING RATES AND
PAY NO FEES.
All Business completed in PRIVACY and
BY POST if preferred.
NO FEES OR EXPENSES charged whether business results or not. Write, phone or call.
SOUTHERN IRISH TRUST, LIMITED,
36 Westmoreland street, Dublin. Phone 2240.

FOR SENDING ABROAD TO FRIENDS the best Irish Paper is the "WEEKLY IRISH TIMES." Price Twopence.

Great Summer Sale

Commences Monday, 24th June